



PARTS CATALOGUE

EF2600D (7C32) CSA,OTH
EF2600 (7C33) CSA,OTH,SEA



1L7C3-400E1

()

2016-12-15

NEWS NO.	DATE	COMMENT
PE0-GE-160014	Nov.,17,2016	EF2600D/EF2600(7C32/7C33) PARTS CATALOGUE CORRECTIONS

EF2600/EF2600D
PARTS CATALOGUE
©2012 by Yamaha Motor Co., Ltd.
1st edition, March 2012
All rights reserved.
Any reprinting or unauthorized use
without the written permission of
Yamaha Motor Co., Ltd.
is expressly prohibited.
Printed in Japan.

FOREWORD

This Parts Catalogue is related to the parts for the model(s) on the cover page. When you are ordering replacement parts, please refer to this Parts Catalogue and quote both part numbers and part names correctly.

1. Modifications or additions which have been made after the issue of the Parts Catalogue will be announced in the Parts News.

It is advisable that you make the necessary corrections to the Parts Catalogue according to the Parts News.

2. Abbreviations

The following abbreviations are used in this Parts Catalogue.

“UR” Use specified parts number.

“UN” Use as many as needed.

“AP” Alternate Parts

“LM” Locally Made (Parts need to be ordered locally)

“F#” Frame No. (Applicable machine No.)

“O/S” Over Size

3. The number of components for assembly

- Parts, which are to be supplied in an assembly, are listed with a dot (.) in front of the part name as shown below.
- The numeral appearing to the right of each component part indicates the quantity of parts for each assembly unit.

PART NO.	DESCRIPTION	Q'TY	REMARKS
2F5-83310-60	FRONT FLASHER LIGHT ASSY	2	
115-83311-60	.BULB (6V-18W)	1	

4. Applicable colours of graphics are represented in the “REMARKS” as shown below.

PART NO.	DESCRIPTION	Q'TY	REMARKS
2N4-24110-00-X5	FUEL TANK COMP.	2	MXR
3J1-24240-10	.GRAPHIC, FUEL TANK	1	FOR MXR

5. Note that the illustrations for reference in finding parts numbers are not to be used for assembling. When assembling, please use the applicable service manual.

6. The asterisk (*) before a reference number indicates modified items after the first edition.

FOREWORD

7. Applicable Serial No.
 Frame Serial No.

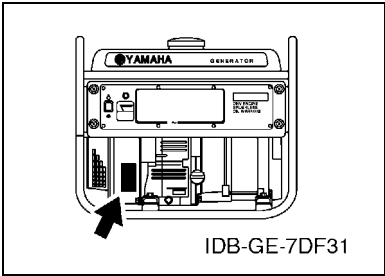

8. Applicable Colour Code (The (*) mark shows Model colour.)

Abbreviation	Colour Name	Colour Code
FWB(*)	FARAWAY BLUE	00NJ

9. Applicable Starting Serial No.
 *****Serial NO.

Model	Model Code	Destination	Voltage	Serial NO.
EF2600D	7C32	CSA,OTH	120/240V-60Hz	7C3-0200101
EF2600	7C33	CSA,OTH,SEA	220V-50Hz	7C3-0300101

CONTENTS

CYLINDER	1
CRANKSHAFT & PISTON	2
GOVERNOR	3
CAMSHAFT & VALVE	4
AIR SHROUD & STARTER	5
INTAKE	6
CARBURETOR	7
EXHAUST	8
CRANKCASE	9
FRAME & FUEL TANK	10
MAGNETO	11
GENERATOR	12
CONTROL BOX 1	13
CONTROL BOX 2	15
EMBLEM & LABEL 1	16
INDEX	
NUMERICAL INDEX	17

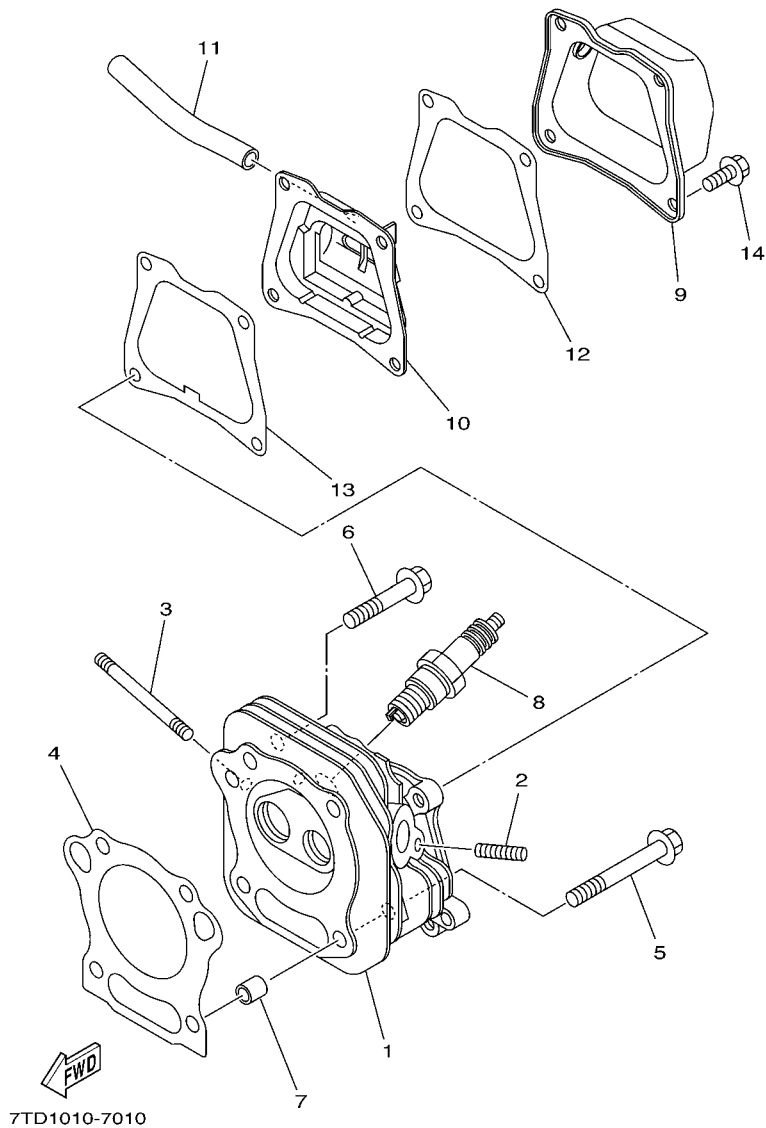
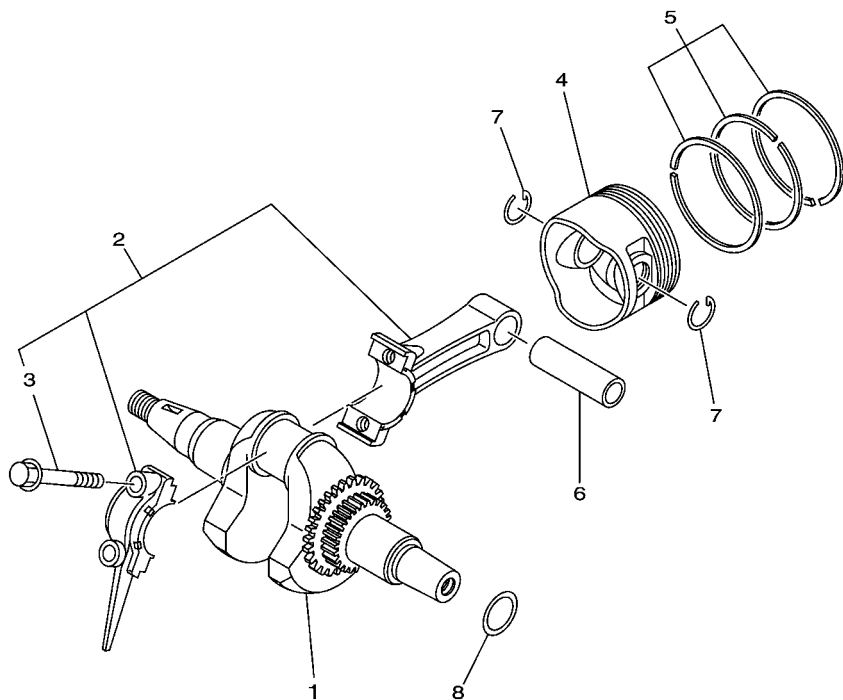

FIG. 1 CYLINDER

REF. NO.	PART NO.	DESCRIPTION	7C32	7C33			REMARKS
1	7CN-E1111-01	HEAD, CYLINDER 1	1	1			
2	95602-06615	BOLT, STUD	2	2			
3	90116-06807	BOLT, STUD	2	2			
4	7CN-E1181-01	GASKET, CYLINDER HEAD 1	1	1			
5	95822-08065	BOLT, FLANGE	2	2			
6	95822-08045	BOLT, FLANGE	2	2			
7	99530-10114	PIN, DOWEL	2	2			
8	94702-00331	PLUG, SPARK (NGK BPR4ES)	1	1			
9	7CN-E1191-00	COVER, CYLINDER HEAD 1	1	1			
10	7CN-E1160-00	BREATHER ASSY	1	1			
11	90445-13800	HOSE	1	1			
12	7CN-E1169-01	GASKET, BREATHER COVER	1	1			
13	7CN-E1193-00	GASKET, HEAD COVER 1	1	1			
14	95822-06012	BOLT, FLANGE	1	1			

FIG. 2 CRANKSHAFT & PISTON



7C22110-L020

REF. NO.	PART NO.	DESCRIPTION	7C32	7C33				REMARKS
1	7CN-E1400-00	CRANKSHAFT ASSY	1	1				
2	7CN-E1650-11	CONNECTING ROD ASSY	1	1				
3	7CN-E1654-00	.BOLT, CONNECTING ROD	2	2				
4	7CN-E1631-10-A0	PISTON (STD)	1	1				
	7CN-E1635-00	PISTON (0.25MM O/S)	1	1				AP
	7CN-E1636-00	PISTON (0.50MM O/S)	1	1				AP
5	7CN-E1610-00	PISTON RING SET (STD)	1	1				
	7CN-E1610-10	PISTON RING SET (0.25MM O/S)	1	1				AP
	7CN-E1610-20	PISTON RING SET (0.50MM O/S)	1	1				AP
6	7CN-E1633-00	PIN, PISTON	1	1				
7	93450-17828	CIRCLIP	2	2				
8	7CN-E1561-00	SHIM, CRANK 1 (T=0.1)	1	1				UN

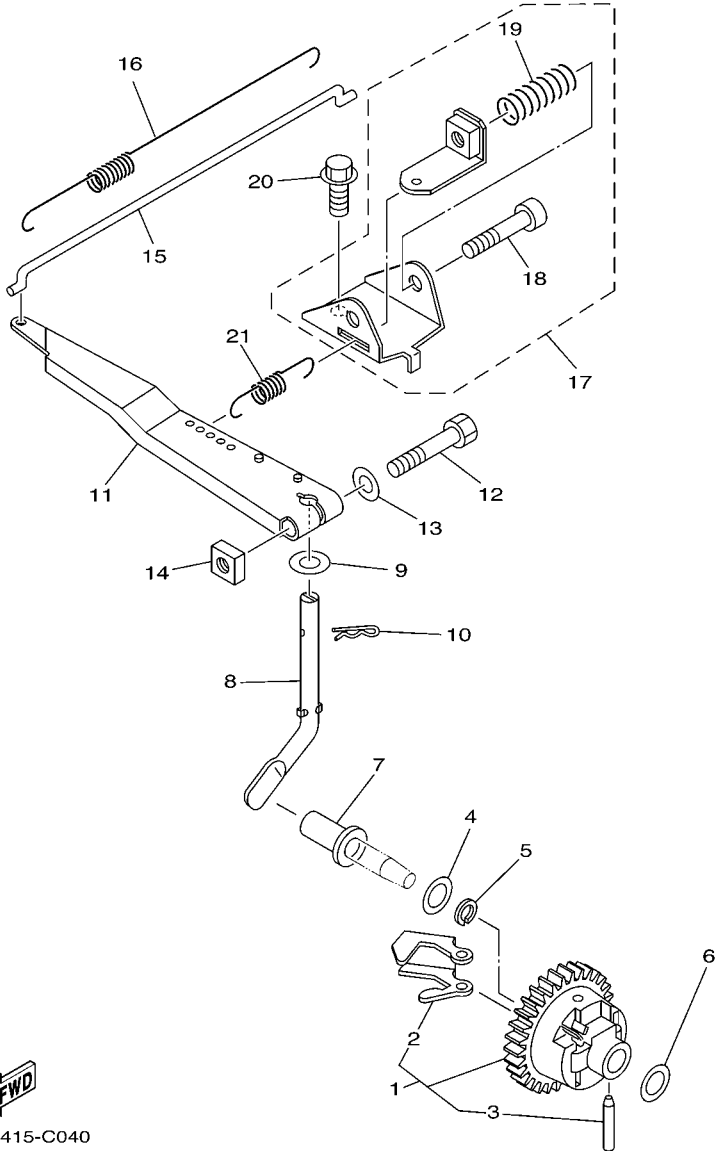

7CNC415-C040

FIG. 3 GOVERNOR

REF. NO.	PART NO.	DESCRIPTION	7C32	7C33	REMARKS
1	7CN-E1970-00	FLYWEIGHT SHAFT ASSY.	1	1	
2	7CN-E1913-00	.WEIGHT	2	2	
3	7CN-E1914-00	.SHAFT, WEIGHT	2	2	
4	90201-06842	WASHER, PLATE	1	1	
5	93440-06826	CIRCLIP	1	1	
6	90201-06842	WASHER, PLATE	1	1	
7	7CN-E1917-00	COLLAR	1	1	
8	7CN-E1922-00	FORK, GOVERNOR	1	1	
9	92907-06200	WASHER	1	1	
10	90468-18800	CLIP	1	1	
11	7CN-E1924-00	ARM, GOVERNOR	1	1	
12	97027-06030	BOLT, HEXAGON	1	1	
13	92907-06600	WASHER, PLATE	1	1	
14	90173-06802	NUT, SQUARE	1	1	
15	7CN-E1928-00	ROD, LINK	1	1	
16	90506-04800	SPRING, TENSION	1	1	
17	7CN-E1950-00	ADJUST PLATE COMP.	1	1	
18	98502-06035	.SCREW, PAN HEAD	1	1	
19	90501-10812	.SPRING, COMPRESSION	1	1	
20	95822-06016	BOLT, FLANGE	1	1	
21	90506-08801	SPRING, TENSION	1	1	

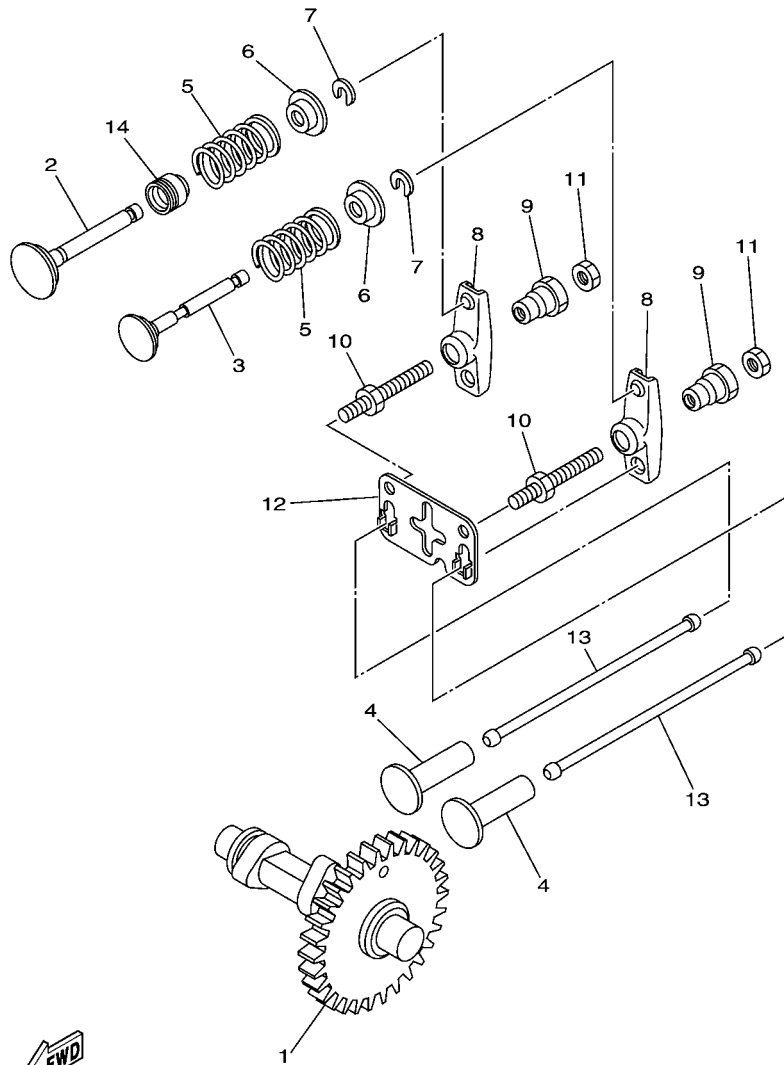

7VUG110-K030

FIG. 4 CAMSHAFT & VALVE

REF. NO.	PART NO.	DESCRIPTION	7C32	7C33	REMARKS
1	7CN-E2170-00	CAMSHAFT ASSY 1	1	1	
2	7CN-E2111-00	VALVE, INTAKE	1	1	
3	7CN-E2121-00	VALVE, EXHAUST	1	1	
4	7CN-E2153-00	LIFTER, VALVE	2	2	
5	90501-20800	SPRING, COMPRESSION	2	2	
6	7CN-E2117-00	RETAINER, VALVE SPRING	2	2	
7	7CN-E2118-00	COTTER, VALVE	2	2	
8	7CN-E2151-00	ARM, VALVE ROCKER	2	2	
9	7CN-E2165-00	PIVOT, ROCKER ARM	2	2	
10	7CN-E2157-01	BOLT	2	2	
11	7CN-E2158-01	NUT, LOCK	2	2	
12	7CN-E2155-01	GUIDE, PUSH ROD	1	1	
13	7CN-E2154-00	ROD, VALVE PUSH	2	2	
14	7DH-E2119-01	SEAL, VALVE STEM	1	1	

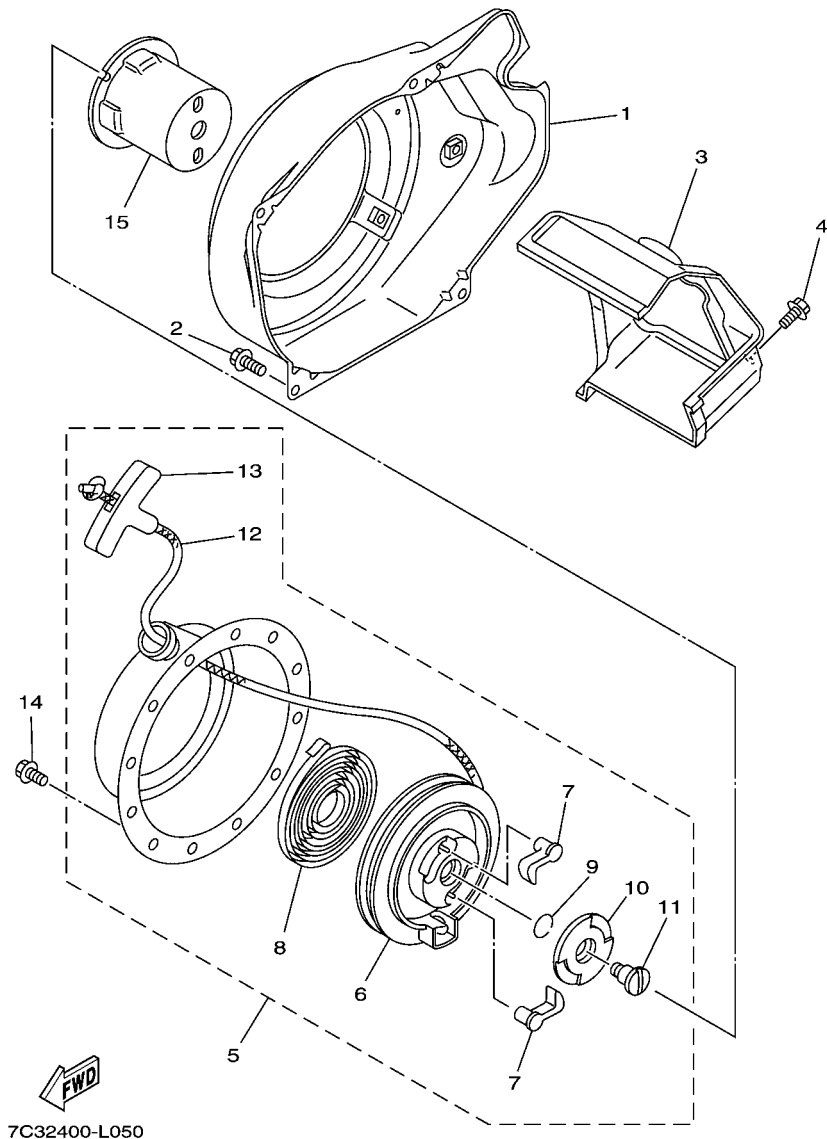
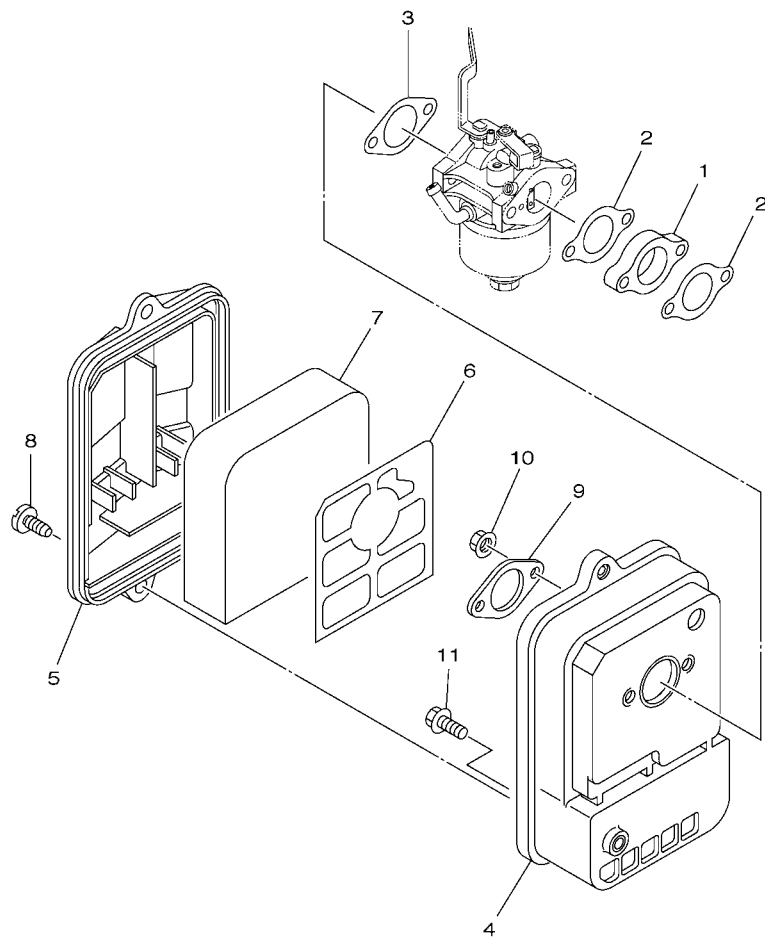

FIG. 5 AIR SHROUD & STARTER

REF. NO.	PART NO.	DESCRIPTION	7C32	7C33		REMARKS
1	7CN-E2621-00	CASE, FAN	1	1		
2	95807-06012	BOLT, FLANGE	4	4		
3	7CN-E2651-01	AIR SHROUD, CYLINDER 1	1	1		
4	95827-06012	BOLT, FLANGE	1	1		
5	7CN-E5710-02	STARTER ASSY	1	1		
6	7CN-E5714-02	.DRUM, SHEAVE	1	1		
7	7CN-E5741-01	.PAWL, DRIVE	2	2		
8	7CN-E5713-00	.SPRING, STARTER	1	1		
9	7CN-E5715-00	.SPRING, FRICTION	1	1		
10	7CN-E5716-01	.PLATE, DRIVE	1	1		
11	7CN-E5793-00	.SCREW	1	1		
12	7CN-E5751-00	.WIRE, STARTER	1	1		
13	7CN-E5755-00	.HANDLE, STARTER	1	1		
14	95807-06008	BOLT, FLANGE	3	3		
15	7CN-E5723-00	PULLEY, STARTER	1	1		



7WC3110-A070

FIG. 6 INTAKE

REF. NO.	PART NO.	DESCRIPTION	7C32	7C33				REMARKS
			1	1				
1	7CN-E3596-00	JOINT, CARBURETOR 2	1	1				
2	7CN-E3557-01	GASKET	2	2				
3	7CN-E3567-01	GASKET	1	1				
4	7CN-E4411-00	CASE, AIR CLEANER 1	1	1				
5	7CN-E4412-00	CAP, CLEANER CASE 1	1	1				
6	7CN-E4468-01	PLATE,ELEMENT FITTING	1	1				
7	7CN-E4451-00	ELEMENT, AIR CLEANER	1	1				
8	90154-06823	SCREW, BINDING	2	2				
9	7CN-E4477-00	PLATE	1	1				
10	95707-06500	NUT, FLANGE	2	2				
11	95807-06016	BOLT, FLANGE	1	1				

FIG. 7 CARBURETOR

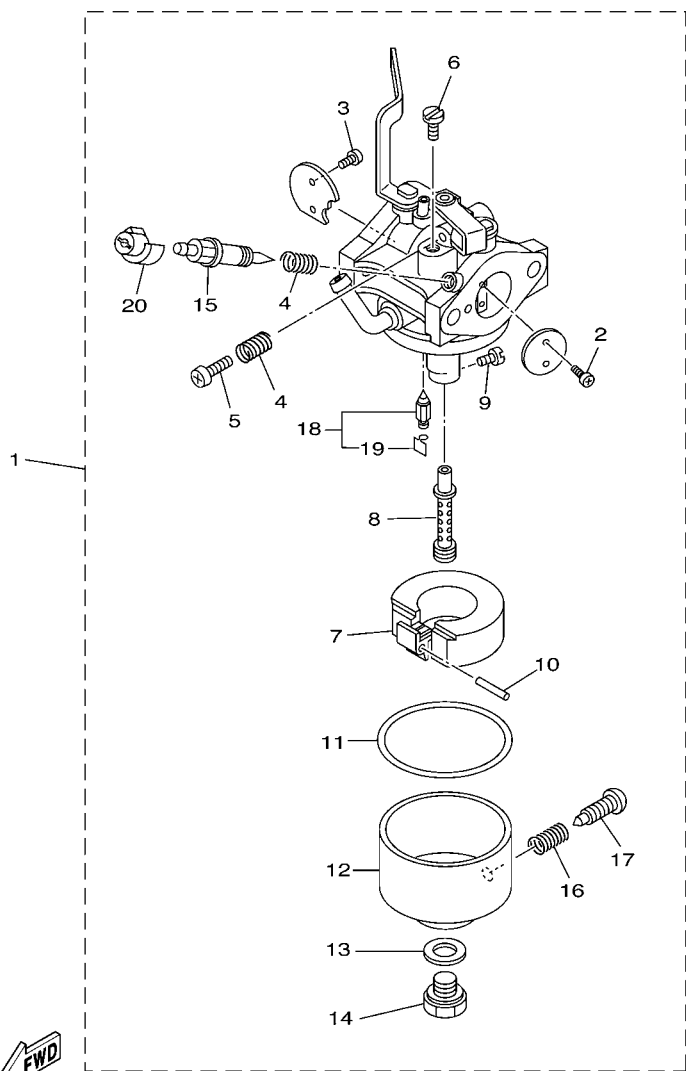

7CNB400-C090

REF. NO.	PART NO.	DESCRIPTION	7C32	7C33	REMARKS
1	7CN-E4101-10	CARBURETOR ASSY 1	1	1	
2	7RH-14216-00	.SCREW	2	2	
3	7RH-14486-00	.SCREW, ROD	2	2	
4	73A-14212-00	.SPRING	2	2	
5	1WG-14922-00	.SCREW, THROTTLE	1	1	
6	620-1414J-16-A0	.JET, PILOT (#41.3)	1	1	
7	7LG-14185-00	.FLOAT	1	1	
8	7NJ-1495F-1A	.NOZZLE, MAIN	1	1	
9	1HX-1423E-36-A0	.JET, MAIN (#91.3)	1	1	
10	22F-14186-00	.PIN, FLOAT	1	1	
11	7G0-14184-00	.GASKET, FLOAT CHAMBER	1	1	
12	7EG-14181-00	.BODY, FLOAT CHAMBER 1	1	1	
13	7G0-14227-00	.WASHER	1	1	
14	7NJ-14162-00	.BOLT, HOLDING	1	1	
15	7NJ-14211-00	.SCREW, PILOT ADJUSTING	1	1	
16	73A-14212-00	.SPRING	1	1	
17	7E1-14191-00	.PLUG, DRAIN	1	1	
18	7LG-14150-11	.NEEDLE ASSY	1	1	
19	7EG-14159-00	..CLIP	1	1	
20	7LV-14118-00	.CAP	1	1	

FIG. 8 EXHAUST

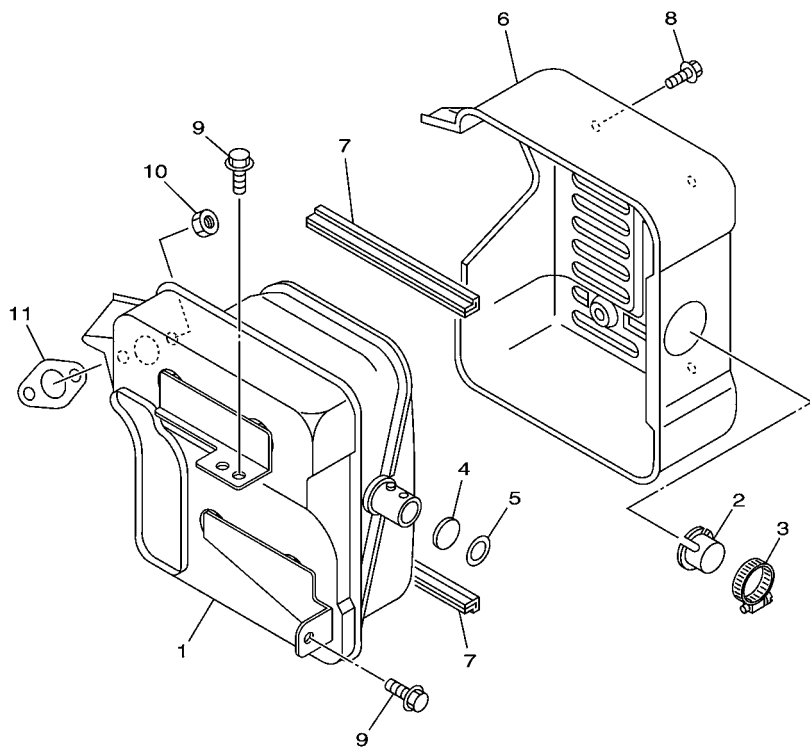

REF. NO.	PART NO.	DESCRIPTION	7C32	7C33				REMARKS
			1	1				
1	7C2-E4711-00	MUFFLER 1	1	1				
2	7CA-E4799-00	CAP	1	1				
3	90450-29801	HOSE CLAMP ASSY	1	1				
4	7CA-E479E-00	NET, WIRE 2	1	1				
5	90201-171J5	WASHER, PLAIN	1	1				
6	7C2-E4718-00	PROTECTOR, MUFFLER 1	1	1				
7	7C2-E4737-00	DAMPER, MUFFLER	2	2				
8	95802-06008	BOLT, FLANGE	4	4				
9	95802-06016	BOLT, FLANGE	2	2				
10	95302-06600	NUT	2	2				
11	7CN-E4613-00	GASKET, EXHAUST PIPE	1	1				

7C23400-L080

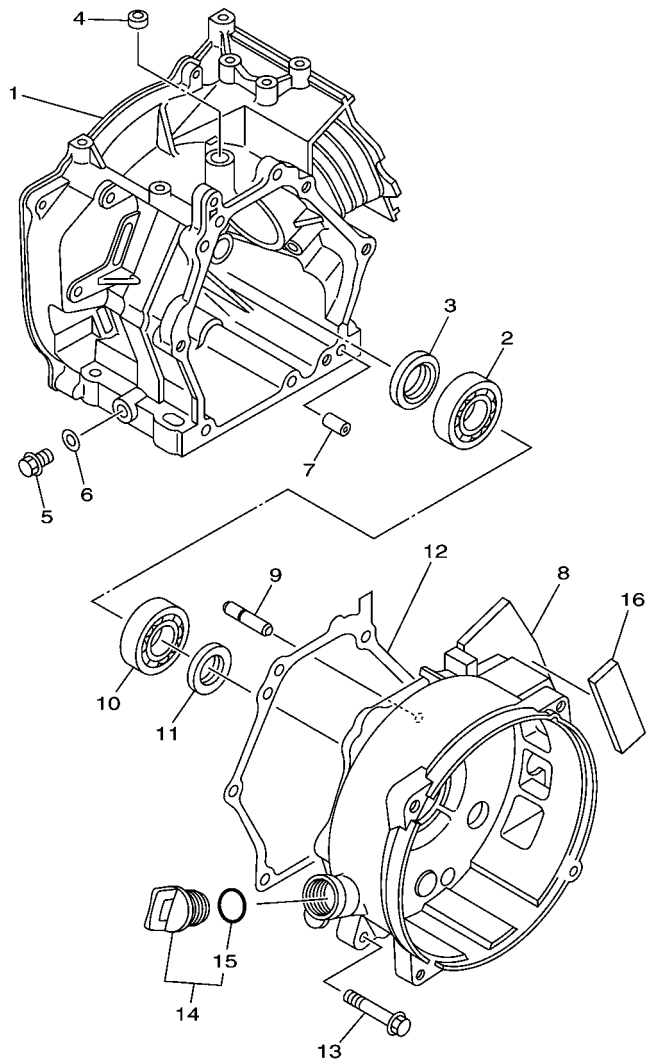

7C23400-L090

FIG. 9 CRANKCASE

REF. NO.	PART NO.	DESCRIPTION	7C32	7C33	REMARKS
1	7CN-E5121-00	CRANKCASE 2	1	1	
2	93306-205XE	BEARING	1	1	
3	93102-25806	OIL SEAL	1	1	
4	93104-06800	OIL SEAL	1	1	
5	95022-10016	BOLT, FLANGE	1	1	
6	90430-10801	GASKET	1	1	
7	99530-08016	PIN, DOWEL	2	2	
8	7CN-E5421-00	COVER, CRANKCASE 2	1	1	
9	7CN-E1971-00	SHAFT, FLYWEIGHT	1	1	
10	93306-205XE	BEARING	1	1	
11	93102-25806	OIL SEAL	1	1	
12	7CN-E5451-01	GASKET, CRANKCASE COVER 1	1	1	
13	95827-08035	BOLT, FLANGE	6	6	
14	7BX-E536A-20	PLUG, OIL LEVEL	1	1	
15	93210-22805	.O-RING	1	1	
16	7CU-E4757-00	DAMPER, MUFFLER 2	1	1	

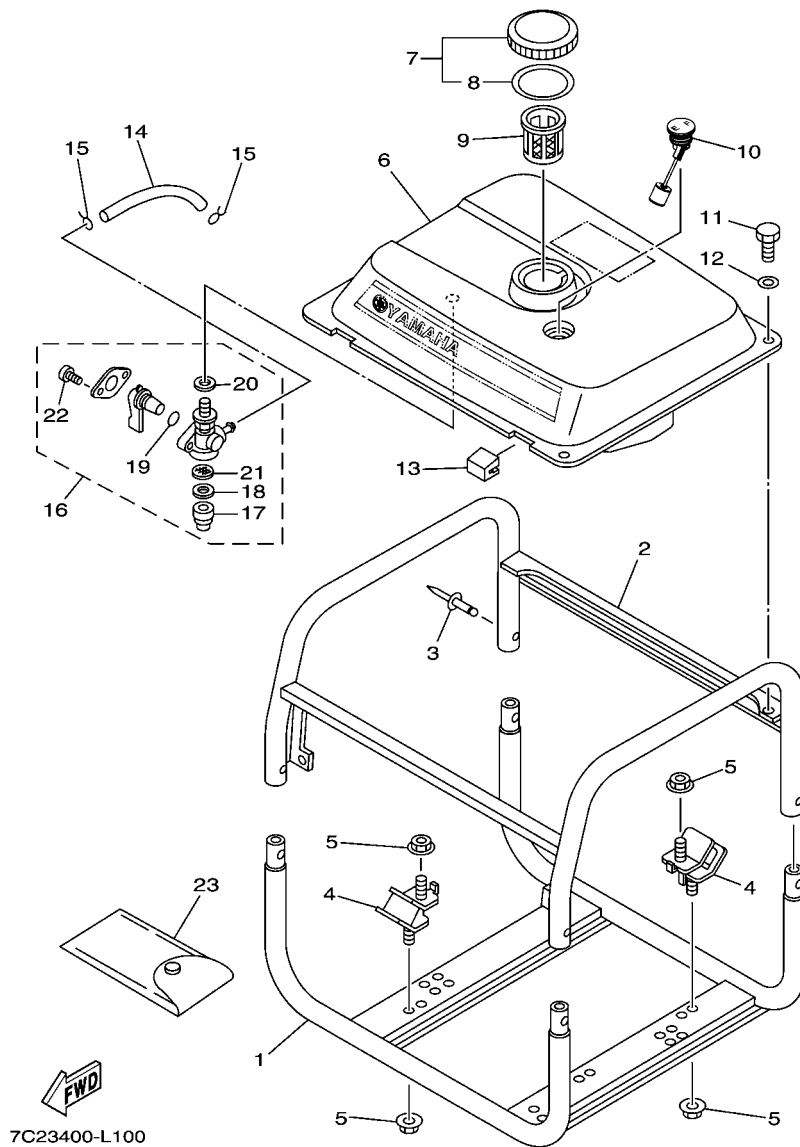
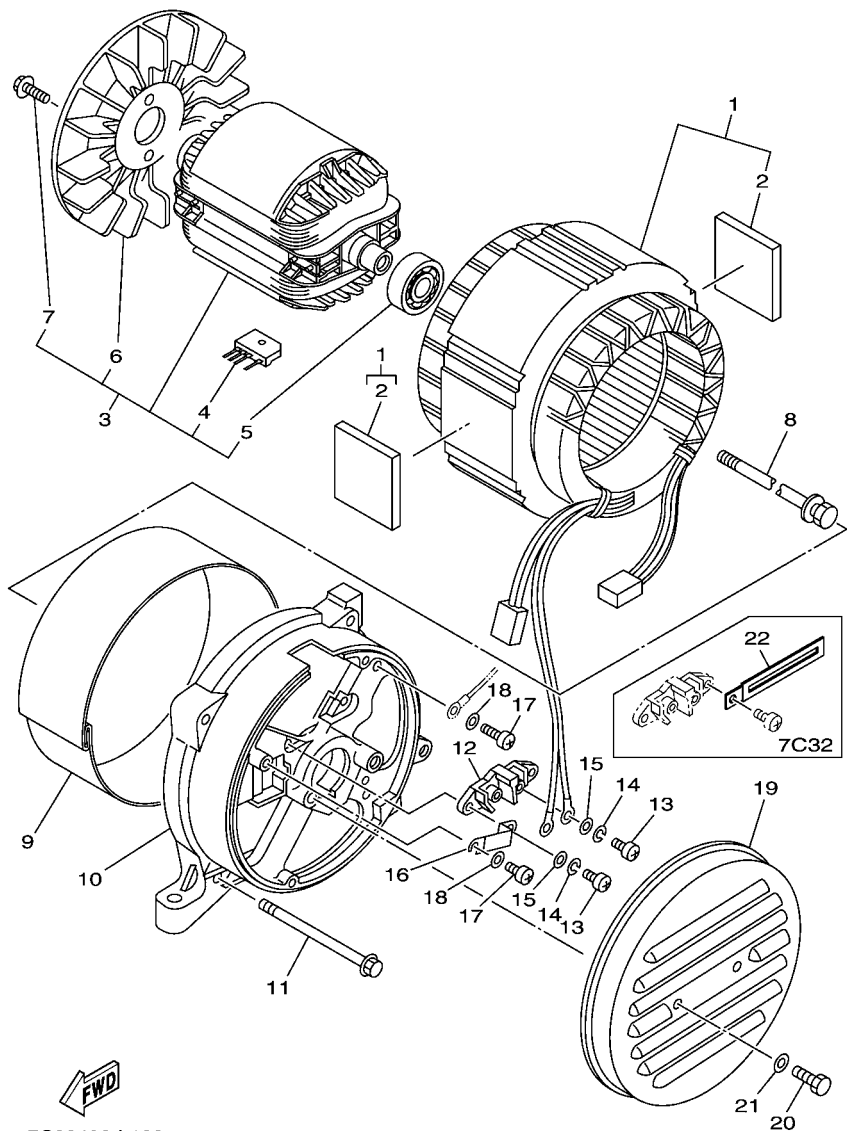

FIG. 10 FRAME & FUEL TANK

REF. NO.	PART NO.	DESCRIPTION	7C32	7C33	REMARKS
1	7C2-F2840-00	FRAME COMP.	1	1	
2	7C2-F2850-00	FRAME COMP. 2	1	1	
3	7C2-F1728-00	RIVET	4	4	
4	7C2-F2891-00	INSULATOR, MOUNTING	4	4	
5	95702-08500	NUT, FLANGE	8	8	
6	7C2-F4110-00	FUEL TANK COMP.	1	1	
7	7C2-F4610-00	CAP ASSY	1	1	
8	7C2-F4612-00	.PACKING, CAP	1	1	
9	7C2-F4167-00	STRAINER	1	1	
10	7C2-H5710-00	FUEL LEVEL GAUGE ASSY	1	1	
11	97002-06012	BOLT	2	2	
12	90201-06380	WASHER PLAIN	2	2	
13	7C2-F4181-00	DAMPER, LOCATING 1	2	2	
14	7C2-F4311-00	PIPE, FUEL 1	1	1	
15	90467-09804	CLIP	2	2	
16	7CN-F4500-00	FUEL COCK ASSY 1	1	1	
17	7J3-24521-00	.CUP, FILTER	1	1	
18	4X8-24565-00	.GASKET	1	1	
19	7NJ-24534-00	.SEAL, COCK	1	1	
20	7NJ-24532-00	.GASKET	1	1	
21	7NJ-24515-01	.NET, FILTER 2	1	1	
22	98507-03008	.SCREW, PAN HEAD	2	2	
23	7CA-F8100-01	TOOL KIT	1	1	



7C32400-L120

FIG. 12 GENERATOR

REF. NO.	PART NO.	DESCRIPTION	7C32	7C33	REMARKS
1	7C3-WH715-70	STATOR ASSY SET	1		
	7C3-WH715-G0	STATOR ASSY SET		1	
2	90520-10814	.DAMPER, PLATE	2	2	
3	7C3-H7160-00	ROTOR ASSY	1	1	
4	7C2-H7105-00	.RECTIFIER ASSY 1	4	4	
5	93306-253X4	.BEARING	1	1	
6	7C2-H7172-00	.FAN, GENERATOR	1	1	
7	95822-06012	.BOLT, FLANGE	3	3	
8	7C2-H1152-00	BOLT	1	1	
9	7C2-H7153-00	COVER, STATOR	1	1	
10	7C2-H7131-00	FRAME, REAR	1	1	
11	95822-06105	BOLT, FLANGE	4	4	
12	7C2-H7220-00	TERMINAL SUB ASSY 1	1	1	
13	98502-05014	SCREW, PAN HEAD	4	4	
14	92902-05100	WASHER, SPRING	4	4	
15	92902-05600	WASHER, PLATE	4	4	
16	7C2-H8195-00	HOLDER, CONNECTOR	1	1	
17	98502-05010	SCREW, PAN HEAD	2	2	
18	92902-05600	WASHER, PLATE	2	2	
19	7C2-H7174-00	COVER, REAR END	1	1	
20	97002-06010	BOLT	2	2	
21	92902-06600	WASHER, PLATE	2	2	
22	90462-05061	CLAMP	1		

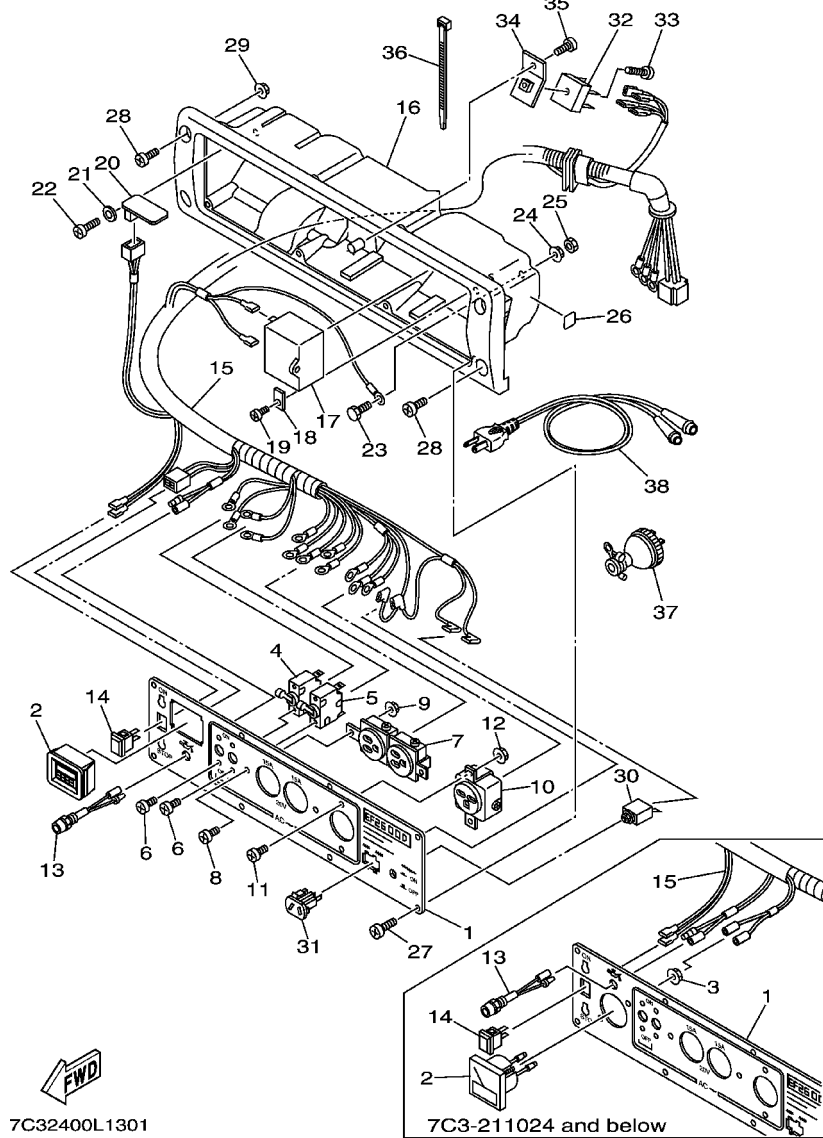

FIG. 13 CONTROL BOX 1

REF. NO.	PART NO.	DESCRIPTION	7C32	7C33	REMARKS
1	7C3-H7249-71	PLATE	1		211024 AND BELOW
	7C3-H7249-70	PLATE	1		211025 AND FLOWING
2	7C2-H7202-00	METER SUB ASSY	1		211024 AND BELOW
	7P6-H3500-00	METER ASSY	1		211025 AND FLOWING
3	90179-03800	NUT	2		211024 AND BELOW
4	7C3-H7204-40	BREAKER COMP. (31SS 20A W S)	1		DAERYUK
5	7C3-H7204-C0	BREAKER COMP. (DCP-31SS 10A M)	1		DAERYUK
6	98502-03006	SCREW, PAN HEAD	4		
7	7C3-H7221-00	RECEPTACLE 1 (15A 125V)	1		
8	98502-04012	SCREW, PAN HEAD	2		
9	90179-04800	NUT	2		
10	7C3-H7221-C0	RECEPTACLE 1 (15A 250V)	1		
11	98502-04012	SCREW, PAN HEAD	2		
12	90179-04800	NUT	2		
13	7CA-H5770-01	OIL PILOT LIGHT ASSY	1		
14	7C3-H2550-10	ENGINE STOP SWITCH ASSY	1		
15	7C3-H7226-70	WIRE HARNESS ASSY	1		211024 AND BELOW
	7C3-H7226-71	WIRE HARNESS ASSY	1		211025 AND FLOWING
16	7C3-H7213-00	COVER, CONTROL BOX	1		
17	7C3-H7107-00	CONDENSER ASSY	1		
18	7C3-H7248-00	HOLDER, BREAKER 2	1		
19	97702-40512	SCREW, TAPPING	1		
20	7C2-H5690-00	OIL WARNING UNIT	1		
21	90201-03801	WASHER, PLATE	1		
22	97702-30512	SCREW, TAPPING	1		
23	97080-06020	BOLT	1		
24	90179-06830	NUT	1		
25	95380-06700	NUT	1		
26	7C3-H7261-00	EMBLEM 1 (GROUND)	1		
27	97702-40516	SCREW, TAPPING	8		

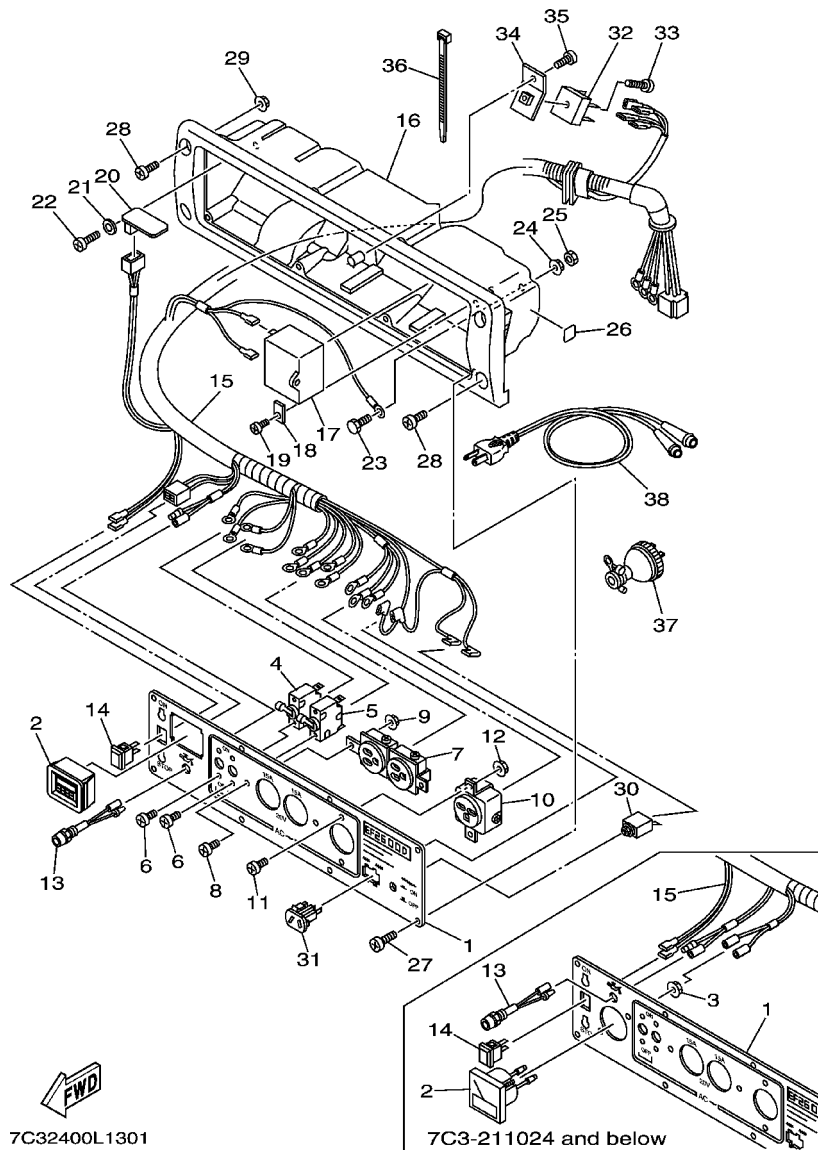
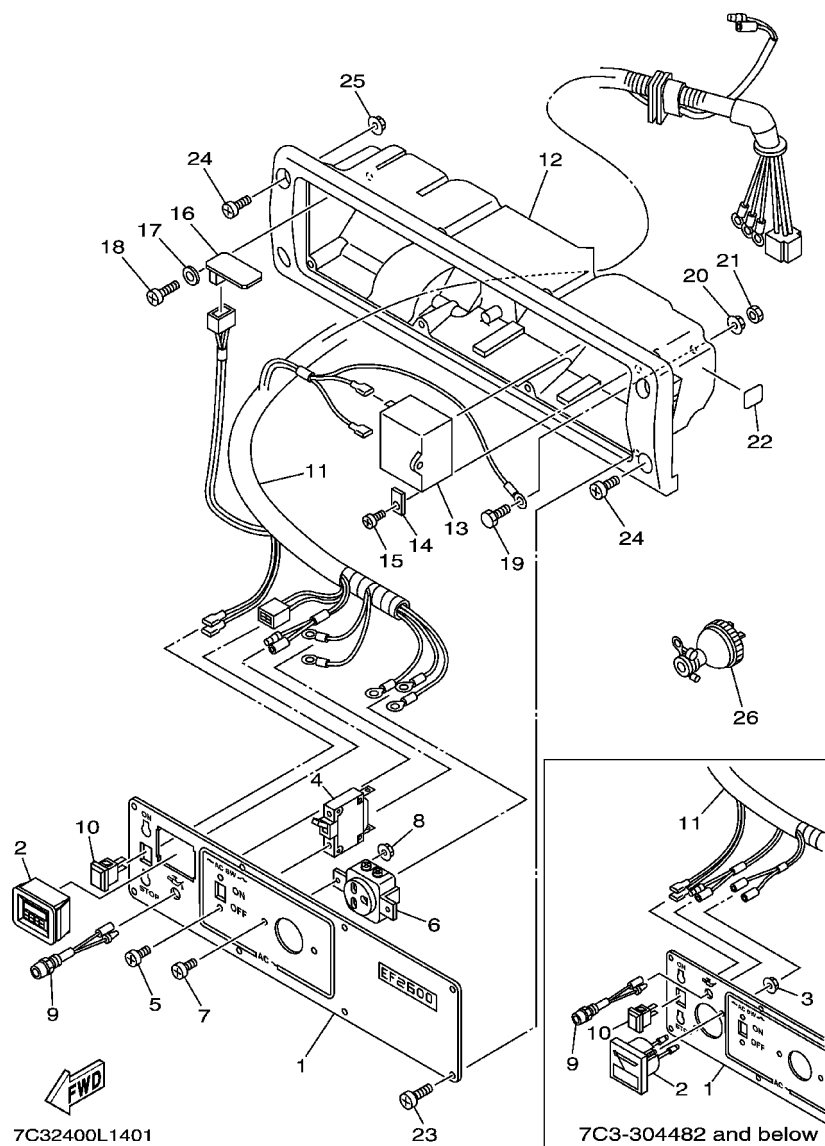

FIG. 13 CONTROL BOX 1

REF. NO.	PART NO.	DESCRIPTION	7C32	7C33	REMARKS
28	98902-06014	SCREW, BIND	4		
29	90179-06830	NUT	2		
30	7C2-H2181-D0	CIRCUIT BREAKER COMP.	1		
31	7C3-H7239-00	RECEPTACLE COMP. (DC 12V-24V)	1		
32	7C3-H7105-00	RECTIFIER ASSY 1	1		
33	98502-05020	SCREW, PAN HEAD	1		
34	7C3-H711E-00	STAY, RECTIFIER	1		
35	97702-40516	SCREW, TAPPING	1		
36	7C2-H7188-00	BINDER	1		
37	7C3-H7236-C0	PLUG, AC RECEPTACLE	1		
38	7C3-H7209-00	CHARGE CORD ASSY	1		

FIG. 14 CONTROL BOX 2



REF. NO.	PART NO.	DESCRIPTION	7C32	7C33	REMARKS
1	7C3-H7249-H0	PLATE		1	304482 AND BELOW
	7C3-H7249-H1	PLATE		1	304483 AND FOLLOWING
2	7C3-H7202-A0	METER SUB ASSY		1	304482 AND BELOW
	7P6-H3500-00	METER ASSY		1	304483 AND FOLLOWING
3	90179-03800	NUT		2	304482 AND BELOW
4	7C3-H7204-C0	BREAKER COMP. (DCP-31SS 10A M)		1	DAERYUK
5	98502-03006	SCREW, PAN HEAD		2	
6	7C3-H7221-C0	RECEPTACLE 1 (15A 250V)		1	
7	98502-04012	SCREW, PAN HEAD		2	
8	90179-04800	NUT		2	
9	7CA-H5770-01	OIL PILOT LIGHT ASSY		1	
10	7C3-H2550-10	ENGINE STOP SWITCH ASSY		1	
11	7C3-H7226-G0	WIRE HARNESS ASSY		1	304482 AND BELOW
	7C3-H7226-G1	WIRE HARNESS ASSY		1	304483 AND FOLLOWING
12	7C3-H7213-00	COVER, CONTROL BOX		1	
13	7C3-H7107-00	CONDENSER ASSY		1	
14	7C3-H7248-00	HOLDER, BREAKER 2		1	
15	97702-40512	SCREW, TAPPING		1	
16	7C2-H5690-00	OIL WARNING UNIT		1	
17	90201-03801	WASHER, PLATE		1	
18	97702-30512	SCREW, TAPPING		1	
19	97080-06020	BOLT		1	
20	90179-06830	NUT		1	
21	95380-06700	NUT		1	
22	7C3-H7261-00	EMBLEM 1 (GROUND)		1	
23	97702-40516	SCREW, TAPPING		8	
24	98902-06014	SCREW, BIND		4	
25	90179-06830	NUT		2	
26	7C3-H7236-C0	PLUG, AC RECEPTACLE		1	

NUMERICAL INDEX

PART NO.	REF. NO.	PART NO.	REF. NO.	PART NO.	REF. NO.	PART NO.	REF. NO.	PART NO.	REF. NO.	PART NO.	REF. NO.
7LV-14118-00	7 - 20	7CN-E1970-00	3 - 1	7C2-F2840-00	10 - 1	7C3-H7221-C0	13 - 10	92902-05600	12 - 15	97702-40516	13 - 35
620-1414J-16-A0	7 - 6	7CN-E1971-00	9 - 9	7C2-F2850-00	10 - 2		14 - 6		12 - 18		14 - 23
7LG-14150-11	7 - 18	7CN-E2111-00	4 - 2	7C2-F2891-00	10 - 4	7C3-H7226-70	13 - 15	92902-06600	12 - 21	98502-03006	13 - 6
7EG-14159-00	7 - 19	7CN-E2117-00	4 - 6	7C2-F4110-00	10 - 6	7C3-H7226-G0	14 - 11	92907-06200	3 - 9		14 - 5
7NJ-14162-00	7 - 14	7CN-E2118-00	4 - 7	7C3-F4161-40	15 - 1	7C3-H7236-C0	13 - 37	92907-06600	3 - 13	98502-04012	13 - 8
7EG-14181-00	7 - 12	7DH-E2119-01	4 - 14	7C2-F4162-L0	15 - 2		14 - 26	92907-14200	11 - 5		13 - 11
7G0-14184-00	7 - 11	7CN-E2121-00	4 - 3	7C2-F4167-00	10 - 9	7C3-H7239-00	13 - 31	93102-25806	9 - 3		14 - 7
7LG-14185-00	7 - 7	7CN-E2151-00	4 - 8	7C2-F4181-00	10 - 13	7C3-H7248-00	13 - 18		9 - 11	98502-05010	12 - 17
22F-14186-00	7 - 10	7CN-E2153-00	4 - 4	7C2-F4311-00	10 - 14		14 - 14	93104-06800	9 - 4	98502-05014	12 - 13
7E1-14191-00	7 - 17	7CN-E2154-00	4 - 13	7CN-F4500-00	10 - 16	7C3-H7249-70	13 - 1	93210-22805	9 - 15	98502-05020	13 - 33
7NJ-14211-00	7 - 15	7CN-E2155-01	4 - 12	7C2-F4610-00	10 - 7	7C3-H7249-H0	14 - 1	93306-205XE	9 - 2	98502-06035	3 - 18
73A-14212-00	7 - 4	7CN-E2157-01	4 - 10	7C2-F4612-00	10 - 8	7C3-H7261-00	13 - 26		9 - 10	98507-03008	10 - 22
	7 - 16	7CN-E2158-01	4 - 11	7CA-F8100-01	10 - 23		14 - 22	93306-253X4	12 - 5	98902-06014	13 - 28
7RH-14216-00	7 - 2	7CN-E2165-00	4 - 9	7C2-H1152-00	12 - 8	7C2-H8195-00	12 - 16	93440-06826	3 - 5		14 - 24
7G0-14227-00	7 - 13	7CN-E2170-00	4 - 1	7C2-H2181-D0	13 - 30	7C3-WH715-70	12 - 1	93450-17828	2 - 7	99530-08016	9 - 7
1HX-1423E-36-A0	7 - 9	7CN-E2621-00	5 - 1	7CN-H2370-00	11 - 7	7C3-WH715-G0	12 - 1	94702-00331	1 - 8	99530-10114	1 - 7
7RH-14486-00	7 - 3	7CN-E2651-01	5 - 3	7C3-H2550-10	13 - 14	90116-06807	1 - 3	95022-10016	9 - 5		
1WG-14922-00	7 - 5	7CN-E3557-01	6 - 2		14 - 10	90154-06823	6 - 8	95302-06600	8 - 10		
7NJ-1495F-1A	7 - 8	7CN-E3567-01	6 - 3	7CN-H5640-00	11 - 2	90170-14800	11 - 4	95380-06700	13 - 25		
7NJ-24515-01	10 - 21	7CN-E3596-00	6 - 1	7CN-H5650-00	11 - 1	90173-06802	3 - 14		14 - 21		
7J3-24521-00	10 - 17	7CN-E4101-10	7 - 1	7C2-H5690-00	13 - 20	90179-03800	13 - 3	95602-06615	1 - 2		
7NJ-24532-00	10 - 20	7CN-E4411-00	6 - 4		14 - 16		14 - 3	95702-08500	10 - 5		
7NJ-24534-00	10 - 19	7CN-E4412-00	6 - 5	7C2-H5710-00	10 - 10	90179-04800	13 - 9	95707-06500	6 - 10		
4X8-24565-00	10 - 18	7CN-E4451-00	6 - 7	7CN-H5720-00	11 - 8		13 - 12	95802-06008	8 - 8		
7CN-E1111-01	1 - 1	7CN-E4468-01	6 - 6	7CN-H5724-00	11 - 10		14 - 8	95802-06016	8 - 9		
7CN-E1160-00	1 - 10	7CN-E4477-00	6 - 9	7CA-H5770-01	13 - 13	90179-06830	13 - 24	95807-06008	5 - 14		
7CN-E1169-01	1 - 12	7CN-E4613-00	8 - 11		14 - 9		13 - 29	95807-06012	5 - 2		
7CN-E1181-01	1 - 4	7C2-E4711-00	8 - 1	7C2-H7105-00	12 - 4		14 - 20	95807-06016	6 - 11		
7CN-E1191-00	1 - 9	7C2-E4718-00	8 - 6	7C3-H7105-00	13 - 32		14 - 25	95822-06012	1 - 14		
7CN-E1193-00	1 - 13	7C2-E4737-00	8 - 7	7C3-H7107-00	13 - 17	90201-03801	13 - 21		11 - 9		
7CN-E1400-00	2 - 1	7CU-E4757-00	9 - 16		14 - 13		14 - 17		12 - 7		
7CN-E1561-00	2 - 8	7CA-E4799-00	8 - 2	7C3-H711E-00	13 - 34	90201-06380	10 - 12	95822-06016	3 - 20		
7CN-E1610-00	2 - 5	7CA-E479E-00	8 - 4	7C2-H7131-00	12 - 10	90201-06842	3 - 4	95822-06105	12 - 11		
7CN-E1610-10	2 - 5	7CN-E5121-00	9 - 1	7C2-H7153-00	12 - 9		3 - 6	95822-08045	1 - 6		
7CN-E1610-20	2 - 5	7BX-E536A-20	9 - 14	7C3-H7160-00	12 - 3	90201-171J5	8 - 5	95822-08065	1 - 5		
7CN-E1631-10-A0	2 - 4	7CN-E5421-00	9 - 8	7C2-H7172-00	12 - 6	90280-04801	11 - 6	95827-06012	5 - 4		
7CN-E1633-00	2 - 6	7CN-E5451-01	9 - 12	7C2-H7174-00	12 - 19	90430-10801	9 - 6	95827-06020	11 - 3		
7CN-E1635-00	2 - 4	7CN-E5710-02	5 - 5	7C2-H7188-00	13 - 36	90445-13800	1 - 11	95827-08035	9 - 13		
7CN-E1636-00	2 - 4	7CN-E5713-00	5 - 8	7C2-H7202-00	13 - 2	90450-29801	8 - 3	97002-06010	12 - 20		
7CN-E1650-11	2 - 2	7CN-E5714-02	5 - 6	7C3-H7202-A0	14 - 2	90462-05061	12 - 22	97002-06012	10 - 11		
7CN-E1654-00	2 - 3	7CN-E5715-00	5 - 9	7C3-H7204-40	13 - 4	90467-09804	10 - 15	97027-06030	3 - 12		
7CN-E1913-00	3 - 2	7CN-E5716-01	5 - 10	7C3-H7204-C0	13 - 5	90468-18800	3 - 10	97080-06020	13 - 23		
7CN-E1914-00	3 - 3	7CN-E5723-00	5 - 15		14 - 4	90501-10812	3 - 19		14 - 19		
7CN-E1917-00	3 - 7	7CN-E5741-01	5 - 7	7C3-H7209-00	13 - 38	90501-20800	4 - 5	97702-30512	13 - 22		
7CN-E1922-00	3 - 8	7CN-E5751-00	5 - 12	7C3-H7213-00	13 - 16	90506-04800	3 - 16		14 - 18		
7CN-E1924-00	3 - 11	7CN-E5755-00	5 - 13		14 - 12	90506-08801	3 - 21	97702-40512	13 - 19		
7CN-E1928-00	3 - 15	7CN-E5793-00	5 - 11	7C2-H7220-00	12 - 12	90520-10814	12 - 2		14 - 15		
7CN-E1950-00	3 - 17	7C2-F1728-00	10 - 3	7C3-H7221-00	13 - 7	92902-05100	12 - 14	97702-40516	13 - 27		