



PARTS CATALOGUE

G31EPS Li (JB12) HONG KONG



1SJB1-417E1

()

G31EPS Li
PARTS CATALOGUE
©2017 by Yamaha Motor Co., Ltd.
1st edition, October 2017
All rights reserved.
Any reprinting or unauthorized use
without the written permission of
Yamaha Motor Co., Ltd.
is expressly prohibited.
Printed in Japan.

FOREWORD

This Parts Catalogue is related to the parts for the model(s) on the cover page. When you are ordering replacement parts, please refer to this Parts Catalogue and quote both part numbers and part names correctly.

1. Modifications or additions which have been made after the issue of the Parts Catalogue will be announced in the Parts News.
It is advisable that you make the necessary corrections to the Parts Catalogue according to the Parts News.

2. Abbreviations

The following abbreviations are used in this Parts Catalogue.

“UR” Use specified parts number.

“UN” Use as many as needed.

“AP” Alternate Parts

“LM” Locally Made (Parts need to be ordered locally)

“F#” Frame No. (Applicable machine No.)

“O/S” Over Size

3. The number of components for assembly

- Parts, which are to be supplied in an assembly, are listed with a dot (.) in front of the part name as shown below.
- The numeral appearing to the right of each component part indicates the quantity of parts for each assembly unit.

PART NO.	DESCRIPTION	Q'TY	REMARKS
2F5-83310-60	FRONT FLASHER LIGHT ASSY	2	
115-83311-60	.BULB (6V-18W)	1	

4. Applicable colours of graphics are represented in the “REMARKS” as shown below.

PART NO.	DESCRIPTION	Q'TY	REMARKS
2N4-24110-00-X5	FUEL TANK COMP.	2	MXR
3J1-24240-10	.GRAPHIC, FUEL TANK	1	FOR MXR

5. Note that the illustrations for reference in finding parts numbers are not to be used for assembling. When assembling, please use the applicable service manual.

6. The asterisk (*) before a reference number indicates modified items after the first edition.

FOREWORD

7. Applicable Serial No.

Frame Serial No.

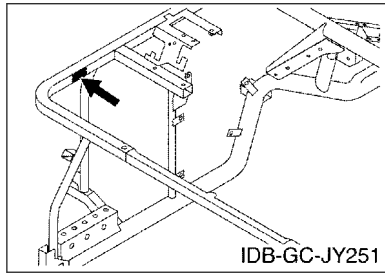

8. Applicable Colour Code (The (*) mark shows Model colour.)

Abbreviation	Colour Name	Colour Code
DNGM3(*)	DARK GRAYISH GREEN METALLIC 3	0712
DPBMC(*)	DEEP PURPLISH BLUE METALLIC C	0564
DRMD(*)	DULL RED METALLIC D	0779
RW(*)	RADICAL WHITE	00UJ
VDGS1(*)	VERY DARK GREEN SOLID 1	0614

9. Quantity Column Information

Column No.	Name Of Q'ty Column	Destination
1	JB12	HONG KONG

10. Applicable Starting Serial No.

Frame Serial No.

Serial No.	Name Of Q'ty Column	Model Code
JB1-0230101	JB12	JB12

CONTENTS

BODY

REAR ARM & SUSPENSION.....	1
FRAME.....	2
FRONT SUSPENSION & WHEEL.....	3
STEERING.....	5
BRAKE.....	7
BRAKE 2.....	8
BRAKE 3.....	10
BRAKE 4.....	12
FRONT MASTER CYLINDER.....	13
ACCELERATOR.....	15

DRIVE

TRANSAXLE.....	16
REAR AXLE & WHEEL.....	18
WINDSHIELD(SPLIT TYPE).....	19
BUMPER.....	21
BODY.....	22
BODY 2.....	24
BODY FITTING.....	26
SUN ROOF.....	27
SEAT.....	29

ELECTRICAL

ELECTRIC MOTOR.....	31
CONTROL UNIT.....	32
ELECTRICAL 1.....	33

INDEX

NUMERICAL INDEX.....	35
----------------------	----

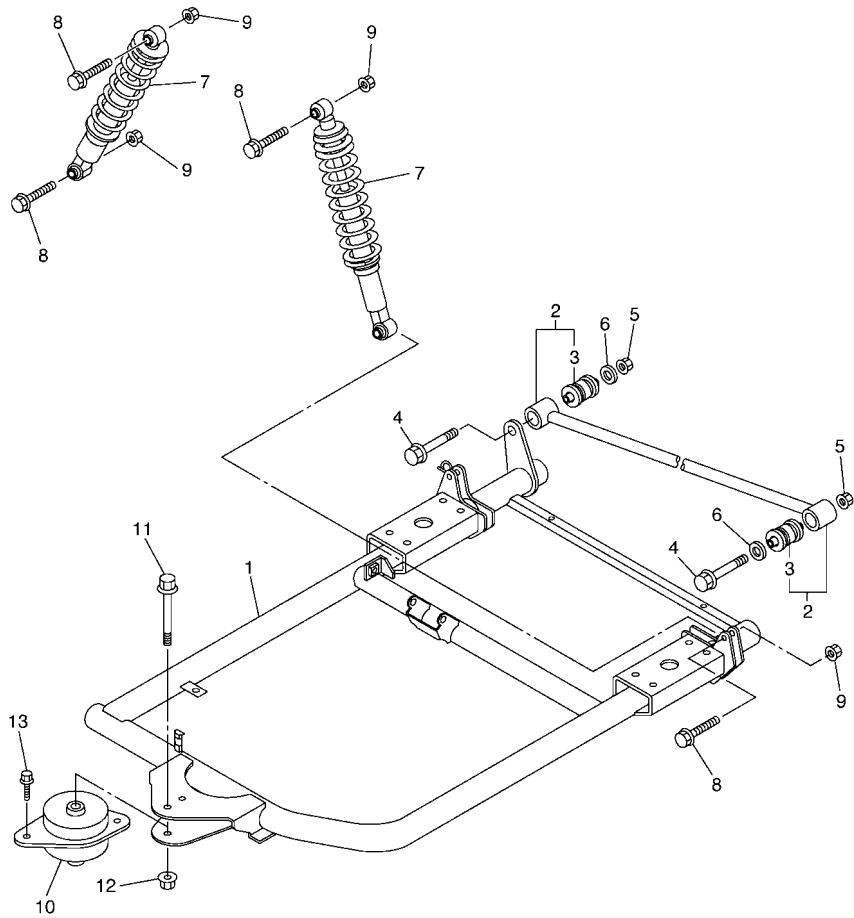

JX31010-D010

FIG. 1 REAR ARM & SUSPENSION

REF. NO.	PART NO.	DESCRIPTION	JB12				REMARKS
1	JB8-22110-00	REAR ARM COMP.	1				
2	JB2-22172-00	ARM, REAR 2	1				
3	JX4-22124-00	.BUSH 2	2				
4	95812-12065	BOLT, FLANGE	2				
5	90185-12009	NUT, SELF-LOCKING	2				
6	90201-121J0	WASHER, PLATE	2				
7	JY3-22210-00	SHOCK ABSORBER ASSY, REAR	2				
8	95812-10045	BOLT, FLANGE	4				
9	95602-10200	NUT, S/L FLANGE	4				
10	JX4-22123-00	BUSH 1	1				
11	90105-12031	BOLT, FLANGE	1				
12	95602-12200	NUT, SELF-LOCKING	1				
13	95812-10016	BOLT, FLANGE	2				

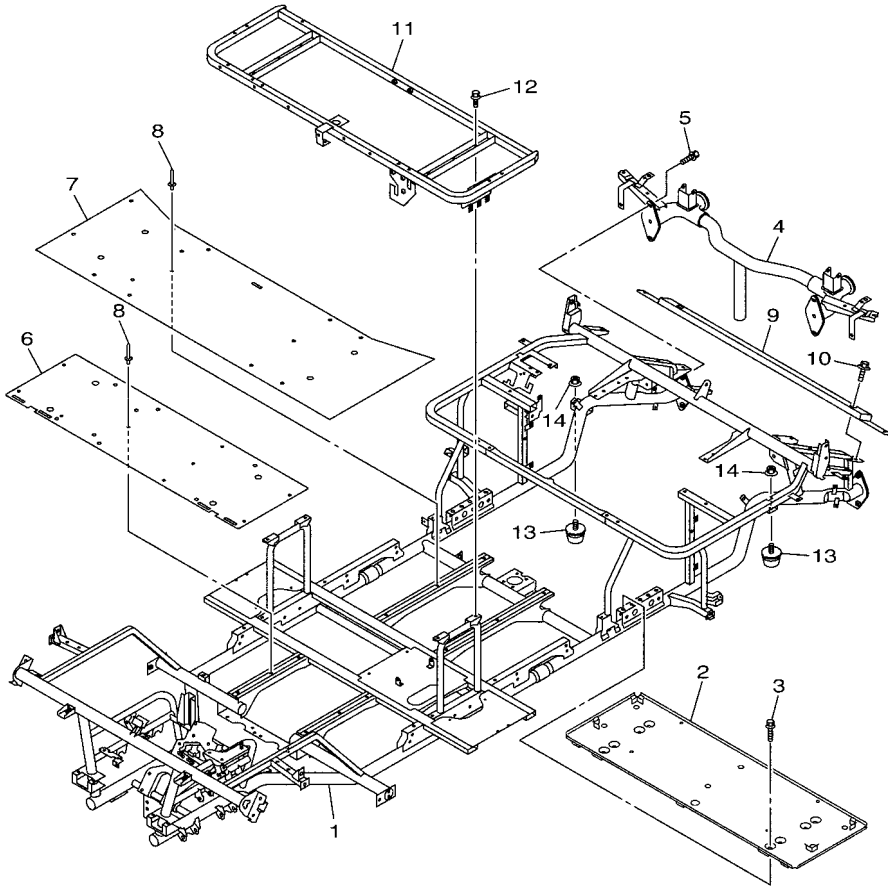

FIG. 2 FRAME

REF. NO.	PART NO.	DESCRIPTION	JB12				REMARKS
1	JB9-22501-09	FRAME COMP.	1				
2	JB8-22506-L9	RR,CROSS MEMBER SUB ASSY	1				
3	95822-08016	BOLT, FLANGE	4				
4	JY6-22504-00	RR. SUB-FRAME COMP.	1				
5	95822-10025	BOLT, FLANGE	4				
6	JB2-22571-00	PANEL 1	1				
7	JY2-22572-00	PANEL 2	1				
8	90267-48101	RIVET, BLIND	20				
9	JX4-22597-00	REINFORCEMENT 2	1				
10	95812-08020	BOLT, FLANGE	2				
11	JY3-78460-00	SEAT FRAME COMP.	1				
12	95802-06012	BOLT, FLANGE	4				
13	5GJ-22426-00	BUMP, STOP	2				
14	95602-06200	NUT, SELF-LOCKING	2				



JB12417-S020

FIG. 3 FRONT SUSPENSION & WHEEL

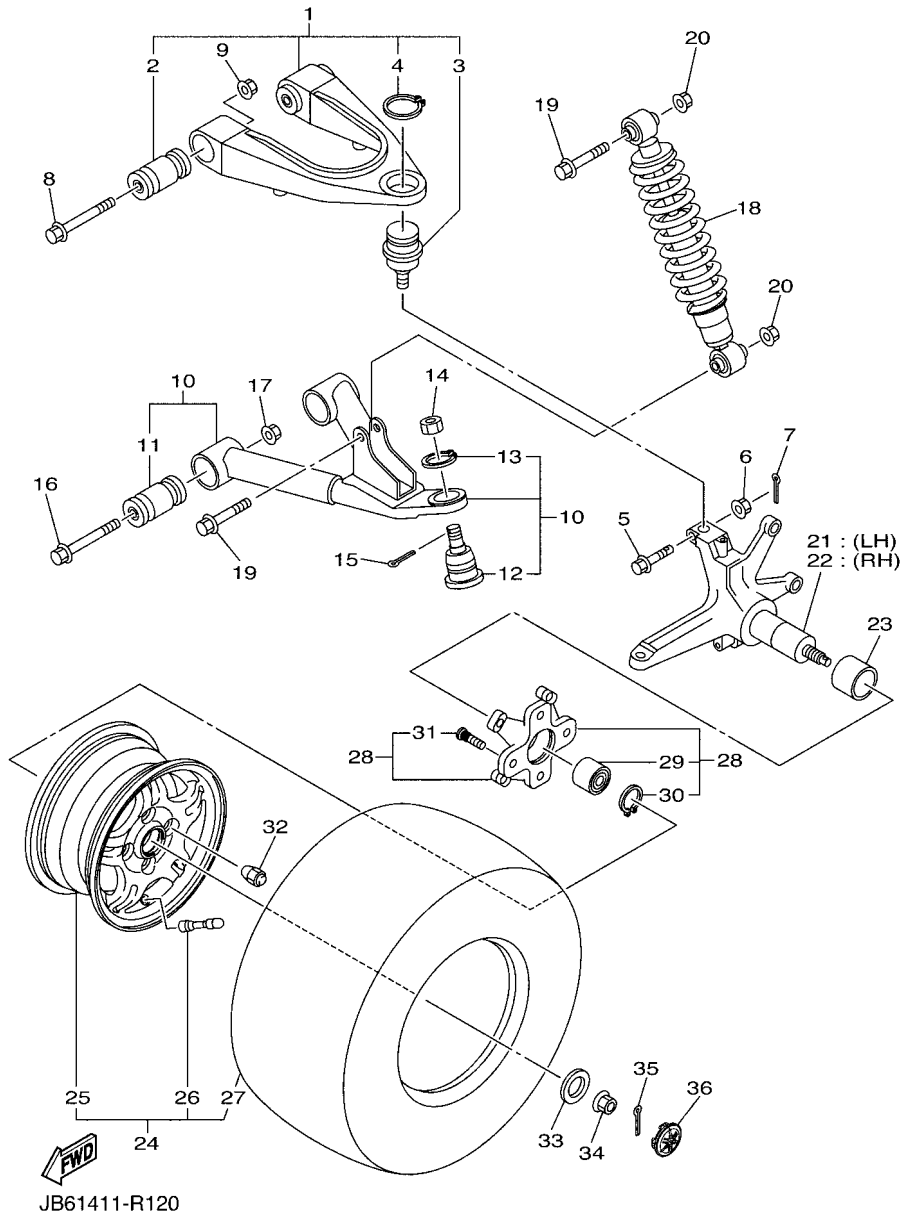

REF. NO.	PART NO.	DESCRIPTION	JB12				REMARKS
1	JB2-23540-00	FRONT UPPER ARM COMP. (LEFT)	2				
2	2HR-23526-00	.BUSH	2				
3	JX4-23549-01	.BALL JOINT 1	1				
4	99009-30400	.CIRCLIP	1				
5	90105-10728	BOLT, FLANGE	2				
6	95702-10500	NUT, FLANGE	2				
7	91402-25020	PIN, COTTER	2				
8	90105-10116	BOLT, FLANGE	4				
9	95607-10200	NUT, U FLANGE	4				
10	JY8-23570-01	FRONT LOWER ARM COMP.	2				
11	2HR-23526-00	.BUSH	2				
12	JX4-23579-01	.BALL JOINT 2	1				
13	99009-32400	.CIRCLIP	1				
14	90171-12001	NUT, CASTLE	2				
15	91402-25020	PIN, COTTER	2				
16	90105-10221	BOLT, FLANGE	4				
17	95602-10200	NUT, S/L FLANGE	4				
18	JY4-23350-00	SHOCK ABSORBER ASSY	2				
19	95822-10045	BOLT, FLANGE	4				
20	95602-10200	NUT, S/L FLANGE	4				
21	JX2-23510-00	KNUCKLE, STEERING COMP. (LEFT)	1				
22	JX2-23520-00	STEERING KNUCKLE COMP. (RIGHT)	1				
23	90387-30006	COLLAR	2				
24	JY2-25100-00	AL WHEEL ASSY (190/50-12-4PR)	2				
25	JY8-25180-00	.WHEEL COMP. (ALUMINIUM)	1				
26	93900-00022	.VALVE, RIM (TR413)	1				TAIHEIYO
27	JX4-2510S-20	.TIRE (190/50-12-4PR KENDA)	1				

FIG. 3 FRONT SUSPENSION & WHEEL

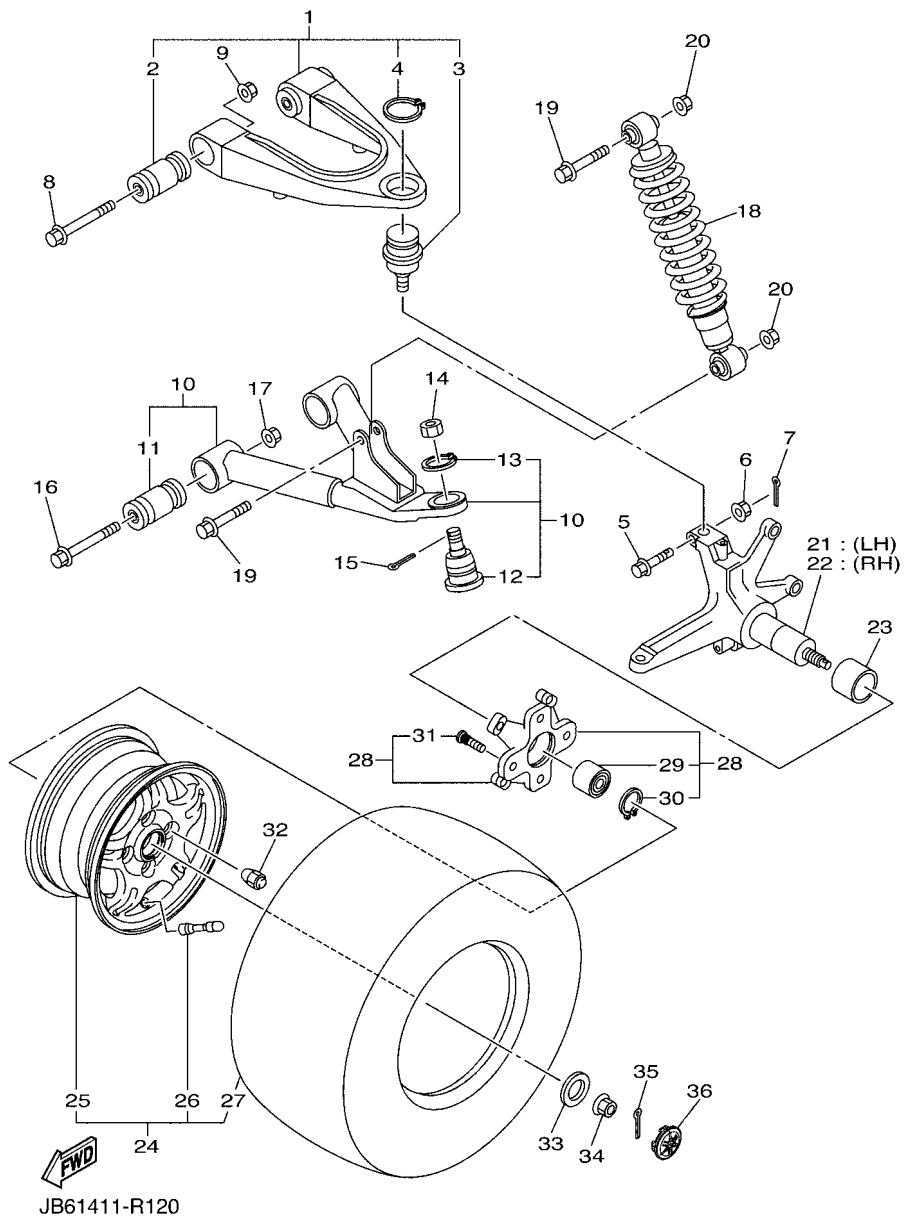

REF. NO.	PART NO.	DESCRIPTION	JB12				REMARKS
28	JY2-25110-00	HUB ASSY, FRONT	2				
29	93305-00602	.BEARING	1				
30	99009-55500	.CIRCLIP	1				
31	90114-10019	.BOLT, SERRATION	4				
32	90179-10031	NUT	8				
33	90201-163M0	WASHER, PLATE	2				
34	95604-16200	NUT, U FLANGE	2				
35	91402-25020	PIN, COTTER	2				
36	JY8-2512A-01	CAP, WHEEL	2				

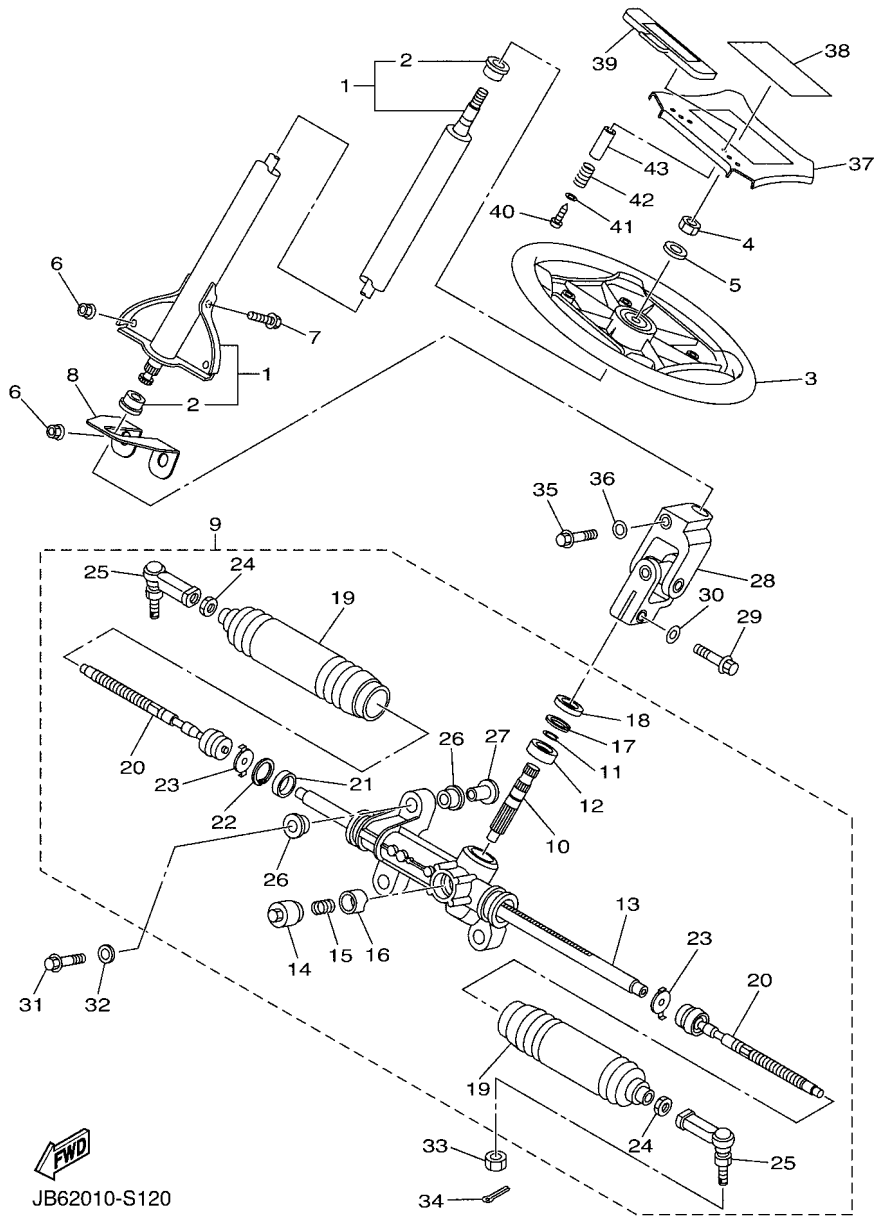

JB62010-S120

FIG. 4 STEERING

REF. NO.	PART NO.	DESCRIPTION	JB12				REMARKS
1	JY6-23810-00	STEERING COLUMN ASSY	1				
2	J50-23857-00	.HOLDER	2				
3	JN5-23838-00	WHEEL, STEERING	1				
4	95602-12100	NUT, U	1				
5	90201-12190	WASHER, PLATE	1				
6	95702-08500	NUT, FLANGE	4				
7	95812-08020	BOLT, FLANGE	1				
8	JB6-2386N-01	STOPPER	1				
9	JX4-23400-01	STEERING ASSY	1				
10	JX4-2387A-01	.GEAR,PINION	1				
11	JX4-2384N-00	.CLIP, RING	1				
12	JX4-23812-00	.BEARING, STEERING	1				
13	JX4-2387E-00	.GEAR, RACK	1				
14	JR7-2387G-00	.COVER, ADJUST	1				
15	JR7-2387K-00	.SPRING, PRESSURE	1				
16	JR7-2387F-00	.PAD, PRESSURE	1				
17	JR7-2387J-00	.RING, STOPPER	1				
18	JR7-23844-00	.SEAL	1				
19	JR7-23848-00	.BOOTS B	2				
20	JX4-23837-00	.ROD, TIE 2	2				
21	JR7-2467K-00	.BUSH CAP	1				
22	JR7-23866-00	.RING, SNAP	1				
23	JR7-23894-00	.WASHER, LOCK 1	2				
24	JR7-23833-00	.NUT 1	2				
25	JX4-23841-00	.JOINT, UNIVERSAL 1	2				
26	JX4-23445-00	.BUSH	6				
27	JX4-23417-00	.COLLAR	3				

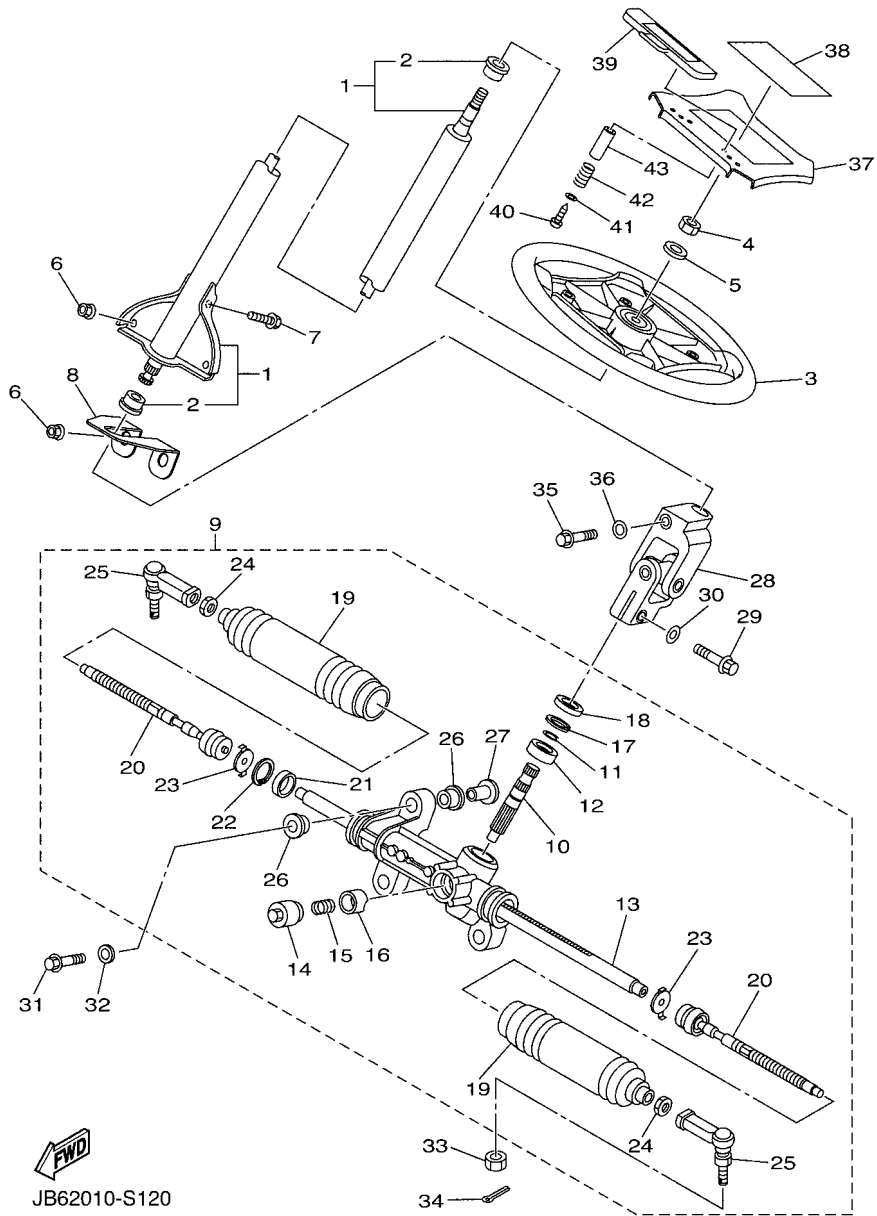
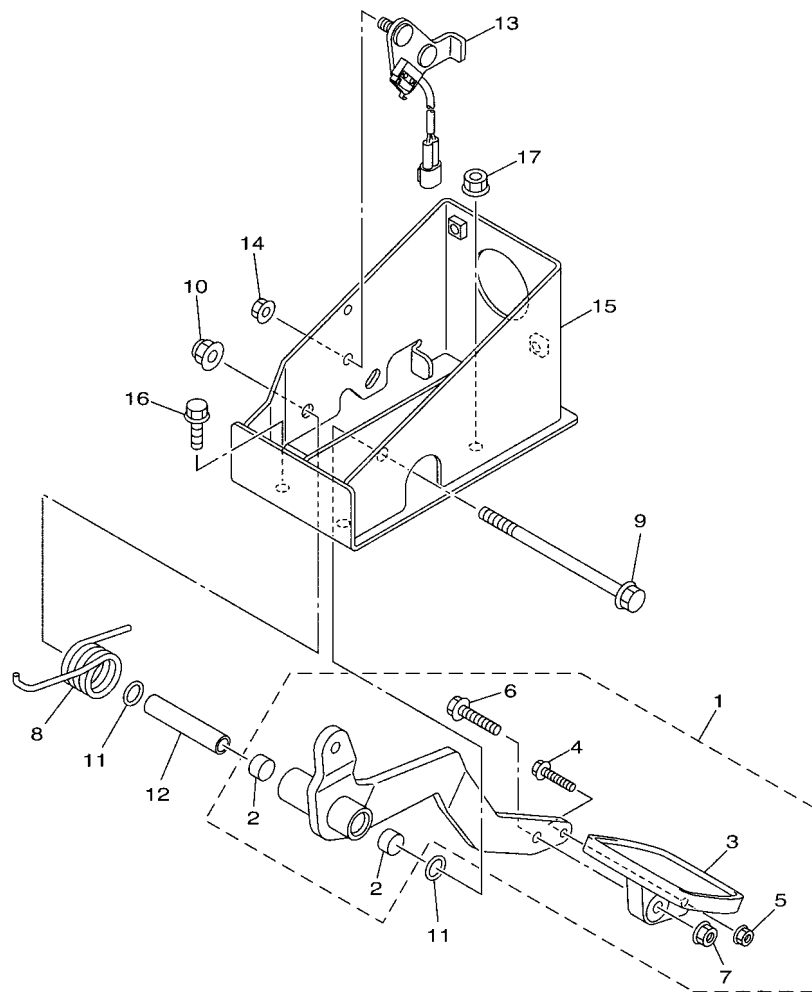

FIG. 4 STEERING

REF. NO.	PART NO.	DESCRIPTION	JB12				REMARKS
28	JR9-23823-01	JOINT 2	1				
29	JX4-23876-00	BOLT	1				
30	JX4-23427-00	WASHER	1				
31	90105-10283	BOLT, FLANGE	3				
32	90201-105A2	WASHER, PLATE	3				
33	90171-12001	NUT, CASTLE	2				
34	91402-25020	PIN, COTTER	2				
35	JX4-23876-00	BOLT	1				
36	JX4-23427-00	WASHER	1				
37	JN5-78357-10	HOLDER 1	1				
38	JY6-77762-10	LABEL, WARNING 2	1				
39	JX4-78358-00	HOLDER 2	1				
40	97707-40525	SCREW, TAPPING	2				
41	90201-044H9	WASHER, PLATE	2				
42	90502-10013	SPRING, CONICAL	2				
43	90387-046N7	COLLAR	2				

FIG. 5 BRAKE



REF. NO.	PART NO.	DESCRIPTION	JB12				REMARKS
1	JB2-27200-00	PEDAL, BRAKE	1				
2	90384-14080	.BUSH, BIMETAL FORMED	2				
3	JB2-27211-00	.PEDAL, BRAKE	1				
4	95822-06030	.BOLT, FLANGE	1				
5	95702-06500	.NUT, FLANGE	1				
6	95802-08035	.BOLT, FLANGE	1				
7	95702-08500	.NUT, FLANGE	1				
8	90508-40015	SPRING, TORSION	1				
9	95812-10090	BOLT, FLANGE	1				
10	90185-10019	NUT, SELF-LOCKING	1				
11	93210-132A8	O-RING	2				
12	90387-10109	COLLAR	1				
13	JB2-82530-00	STOP SWITCH ASSY	1				
14	95702-08500	NUT, FLANGE	2				
15	JB2-27263-00	BRACKET 1	1				
16	95822-08014	BOLT, FLANGE	2				
17	95702-08500	NUT, FLANGE	1				



JB21010-P170

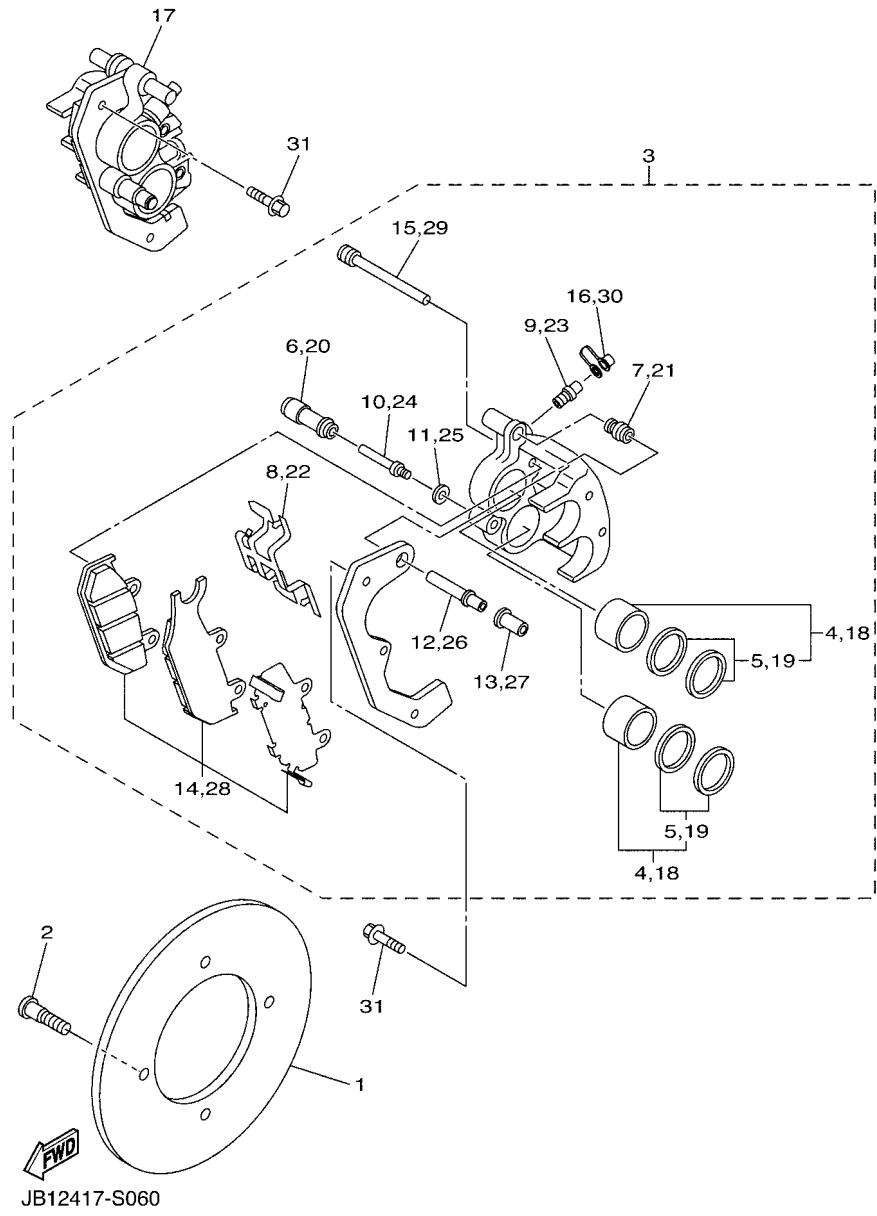

FIG. 6 BRAKE 2

REF. NO.	PART NO.	DESCRIPTION	JB12				REMARKS
1	JX2-2582T-00	DISC, BRAKE	2				
2	90109-08221	BOLT	8				
3	JX2-2580T-02	CALIPER ASSY (LEFT)	1				
4	3TB-W0057-00	.PISTON ASSY, CALIPER	2				
5	3GD-W0047-00	..CALIPER SEAL KIT	1				
6	1UY-25937-51	.BOOT 2	1				
7	3JD-25917-00	.BOOT, CALIPER	1				
8	JX2-25919-00	.SUPPORT, PAD	1				
9	1UY-25824-51	.SCREW, BLEED	1				
10	1UY-25926-51	.BOLT	1				
11	1UY-25938-51	.WASHER, SPRING	1				
12	3JD-25926-00	.BOLT	1				
13	JX2-25961-00	.NUT	1				
14	JX2-W0045-11	.BRAKE PAD KIT	1				
15	3TB-25933-00	.WASHER, PAD PIN	2				
16	1UY-25825-51	.CAP	1				
17	JX2-2580U-02	CALIPER ASSY (RIGHT)	1				
18	3TB-W0057-00	.PISTON ASSY, CALIPER	2				
19	3GD-W0047-00	..CALIPER SEAL KIT	1				
20	1UY-25937-51	.BOOT 2	1				
21	3JD-25917-00	.BOOT, CALIPER	1				
22	JX2-25919-00	.SUPPORT, PAD	1				
23	1UY-25824-51	.SCREW, BLEED	1				
24	1UY-25926-51	.BOLT	1				
25	1UY-25938-51	.WASHER, SPRING	1				
26	3JD-25926-00	.BOLT	1				
27	JX2-25961-00	.NUT	1				

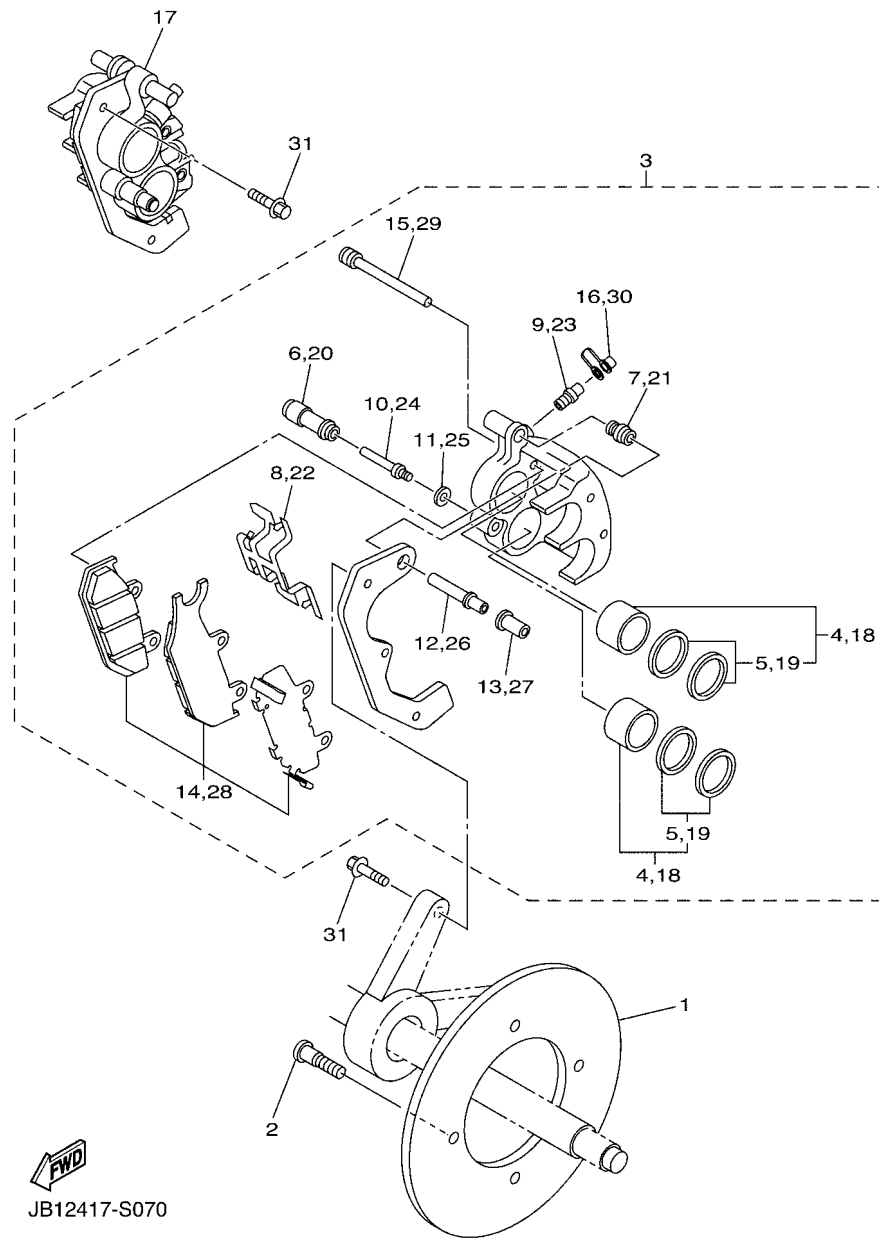
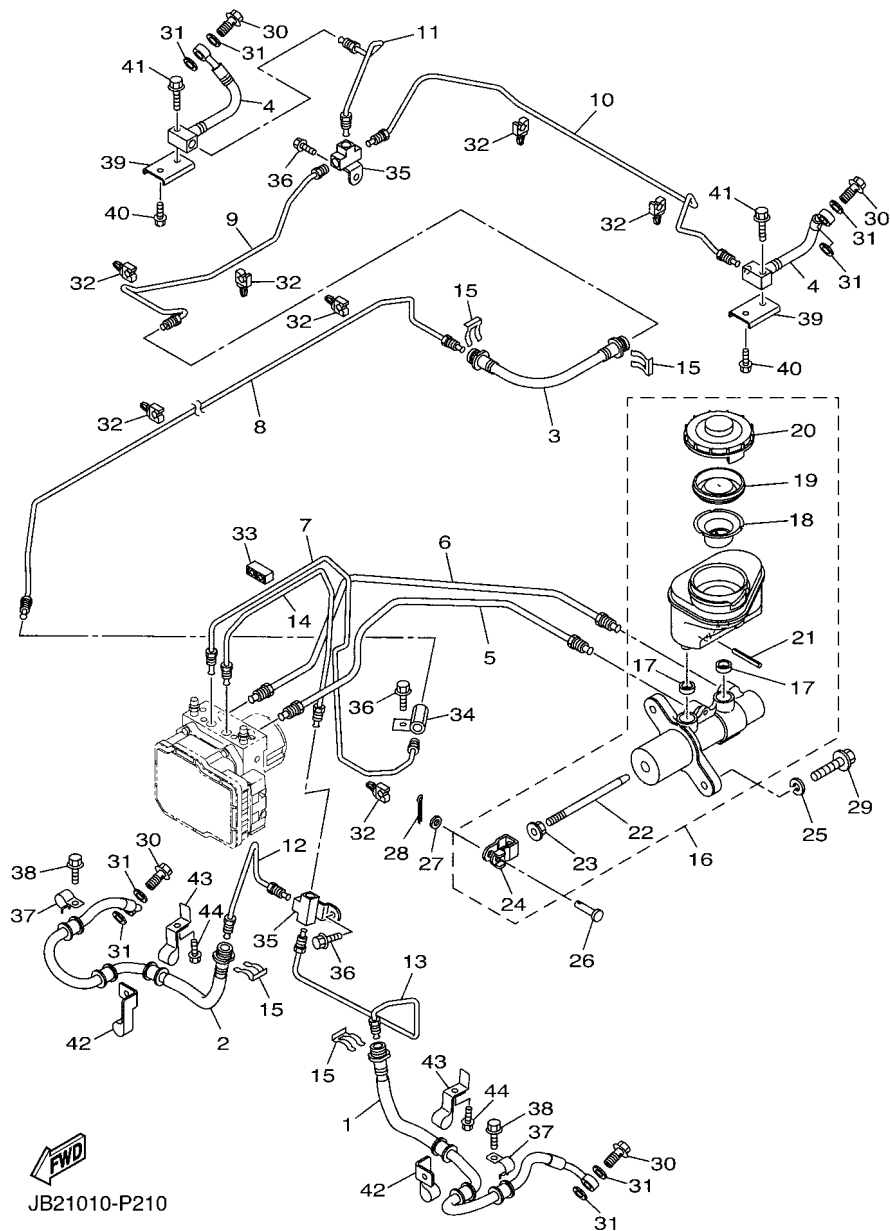

FIG. 7 BRAKE 3

REF. NO.	PART NO.	DESCRIPTION	JB12				REMARKS
1	JX2-2582T-00	DISC, BRAKE	2				
2	90109-08221	BOLT	8				
3	JX2-2580T-02	CALIPER ASSY (LEFT)	1				
4	3TB-W0057-00	.PISTON ASSY, CALIPER	2				
5	3GD-W0047-00	..CALIPER SEAL KIT	1				
6	1UY-25937-51	.BOOT 2	1				
7	3JD-25917-00	.BOOT, CALIPER	1				
8	JX2-25919-00	.SUPPORT, PAD	1				
9	1UY-25824-51	.SCREW, BLEED	1				
10	1UY-25926-51	.BOLT	1				
11	1UY-25938-51	.WASHER, SPRING	1				
12	3JD-25926-00	.BOLT	1				
13	JX2-25961-00	.NUT	1				
14	JX2-W0045-11	.BRAKE PAD KIT	1				
15	3TB-25933-00	.WASHER, PAD PIN	2				
16	1UY-25825-51	.CAP	1				
17	JX2-2580U-02	CALIPER ASSY (RIGHT)	1				
18	3TB-W0057-00	.PISTON ASSY, CALIPER	2				
19	3GD-W0047-00	..CALIPER SEAL KIT	1				
20	1UY-25937-51	.BOOT 2	1				
21	3JD-25917-00	.BOOT, CALIPER	1				
22	JX2-25919-00	.SUPPORT, PAD	1				
23	1UY-25824-51	.SCREW, BLEED	1				
24	1UY-25926-51	.BOLT	1				
25	1UY-25938-51	.WASHER, SPRING	1				
26	3JD-25926-00	.BOLT	1				
27	JX2-25961-00	.NUT	1				

FIG. 9 FRONT MASTER CYLINDER



JB21010-P210

REF. NO.	PART NO.	DESCRIPTION	JB12				REMARKS
1	JB2-25872-00	HOSE, BRAKE 1	1				
2	JB2-25873-00	HOSE, BRAKE 2	1				
3	JB2-25874-00	HOSE, BRAKE	1				
4	JB2-2581J-00	HOSE, BRAKE 4	2				
5	JB2-2588H-00	PIPE, BRAKE 9	1				
6	JB2-2588J-00	PIPE, BRAKE 10	1				
7	JB2-25871-00	PIPE, BRAKE	1				
8	JX2-25882-10	PIPE, BRAKE 2	1				
9	JX3-25883-10	PIPE, BRAKE 3	1				
10	JB2-2588A-00	PIPE, BRAKE 4	1				
11	JB2-2588B-00	PIPE, BRAKE 5	1				
12	JX2-2588C-10	PIPE, BRAKE 6	1				
13	JY2-2588D-00	PIPE, BRAKE 7	1				
14	JB2-2588E-00	PIPE, BRAKE 8	1				
15	2GU-25866-00	CIRCLIP	4				
16	JB2-2583T-00	MASTER CYLINDER ASSY	1				
17	JB2-26326-00	.GROMMET	2				
18	JB2-25896-00	.PLATE, RESERVOIR	1				
19	JB2-25816-00	.SEAL, DUST	1				
20	JB2-25852-00	.CAP, RESERVOIR	1				
21	JB2-25826-00	.BOLT 3	1				
22	JB2-25880-00	.PUSH ROD COMP.	1				
23	JB2-27218-00	.NUT	1				
24	JB2-27222-00	.JOINT	1				
25	92902-08100	WASHER, SPRING	2				
26	JB2-27229-00	PIN, JOINT	1				
27	90201-08088	WASHER, PLATE	1				

FIG. 9 FRONT MASTER CYLINDER

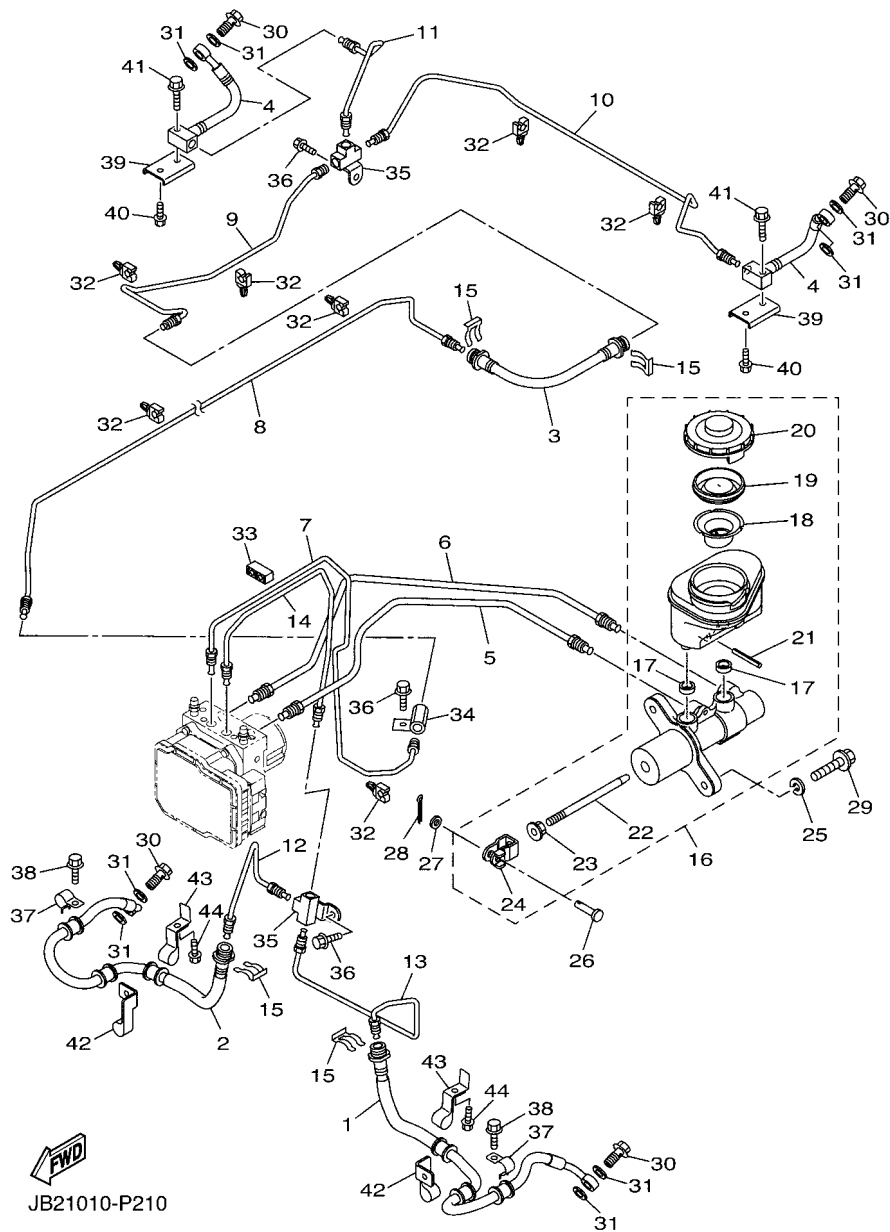

JB21010-P210

REF. NO.	PART NO.	DESCRIPTION	JB12				REMARKS
28	91490-25020	PIN. COTTER	1				
29	95812-08025	BOLT, FLANGE	2				
30	90401-10015	BOLT, UNION	4				
31	90201-10118	WASHER, PLATE	8				
32	5GM-81677-00	CLAMP 1	6				
33	90464-04002	CLAMP	2				
34	JX2-25885-11	JOINT	1				
35	JX2-2582A-00	JOINT	2				
36	95022-06012	BOLT, FLANGE	3				
37	5KM-25875-00	HOLDER, BRAKE HOSE 1	2				
38	95802-06012	BOLT, FLANGE	2				
39	JB2-25876-00	HOLDER, BRAKE HOSE 2	2				
40	95802-06012	BOLT, FLANGE	2				
41	95802-06025	BOLT, FLANGE	2				
42	JX2-25887-00	HOLDER, BRAKE HOSE	2				
43	JX2-2587A-00	HOLDER, BRAKE HOSE	2				
44	90109-06302	BOLT	2				

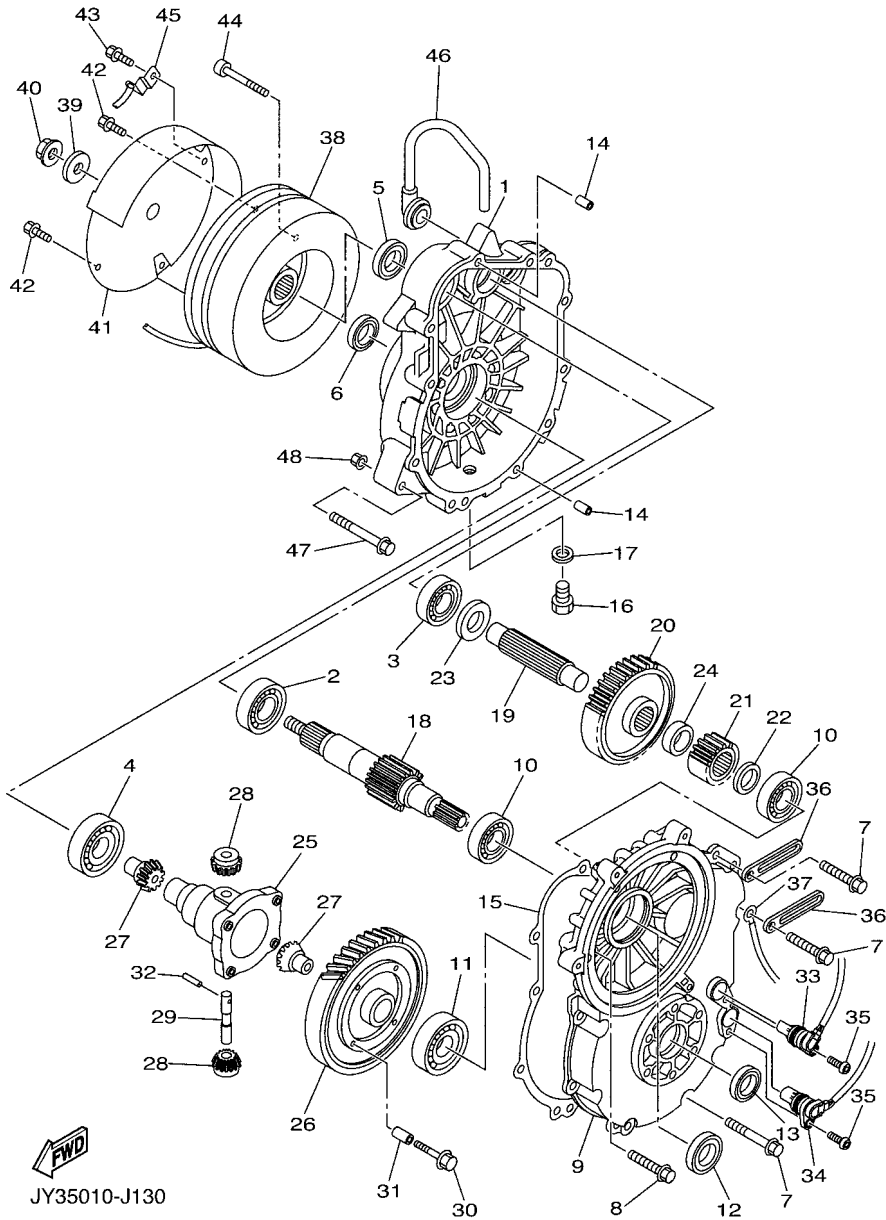

JY35010-J130

FIG. 11 TRANSAXLE

REF. NO.	PART NO.	DESCRIPTION	JB12				REMARKS
1	JY3-46311-01	CASE, TRANSMISSION 1	1				
2	93306-20501	BEARING	1				
3	93306-20401	BEARING	1				
4	93306-00803	BEARING	1				
5	93102-25017	OIL SEAL	1				
6	93102-25360	OIL SEAL	1				
7	95822-08040	BOLT, FLANGE	8				
8	95822-08050	BOLT, FLANGE	2				
9	JY3-46312-10	CASE, TRANSMISSION 2	1				
10	93306-20401	BEARING	2				
11	93306-00803	BEARING	1				
12	93102-20143	OIL SEAL	1				
13	93102-25360	OIL SEAL	1				
14	99530-12016	PIN, DOWEL	2				
15	JX3-46319-00	GASKET	1				
16	90340-14036	PLUG, STRAIGHT SCREW	1				
17	90430-14043	GASKET	1				
18	JB3-46321-00	SHAFT, INPUT	1				
19	JB3-46351-00	SHAFT, COUNTER	1				
20	JB3-46361-00	GEAR, COUNTER 1	1				
21	JB3-46362-00	GEAR, COUNTER 2	1				
22	90201-20032	WASHER, PLATE	1				
23	90201-20033	WASHER, PLATE	1				
24	90387-252M8	COLLAR	1				
25	JB2-46411-00	CASE, DIFFERENTIAL	1				
26	JB3-46421-00	GEAR, RING	1				
27	JB2-46414-00	GEAR, DIFFERENTIAL SIDE	2				

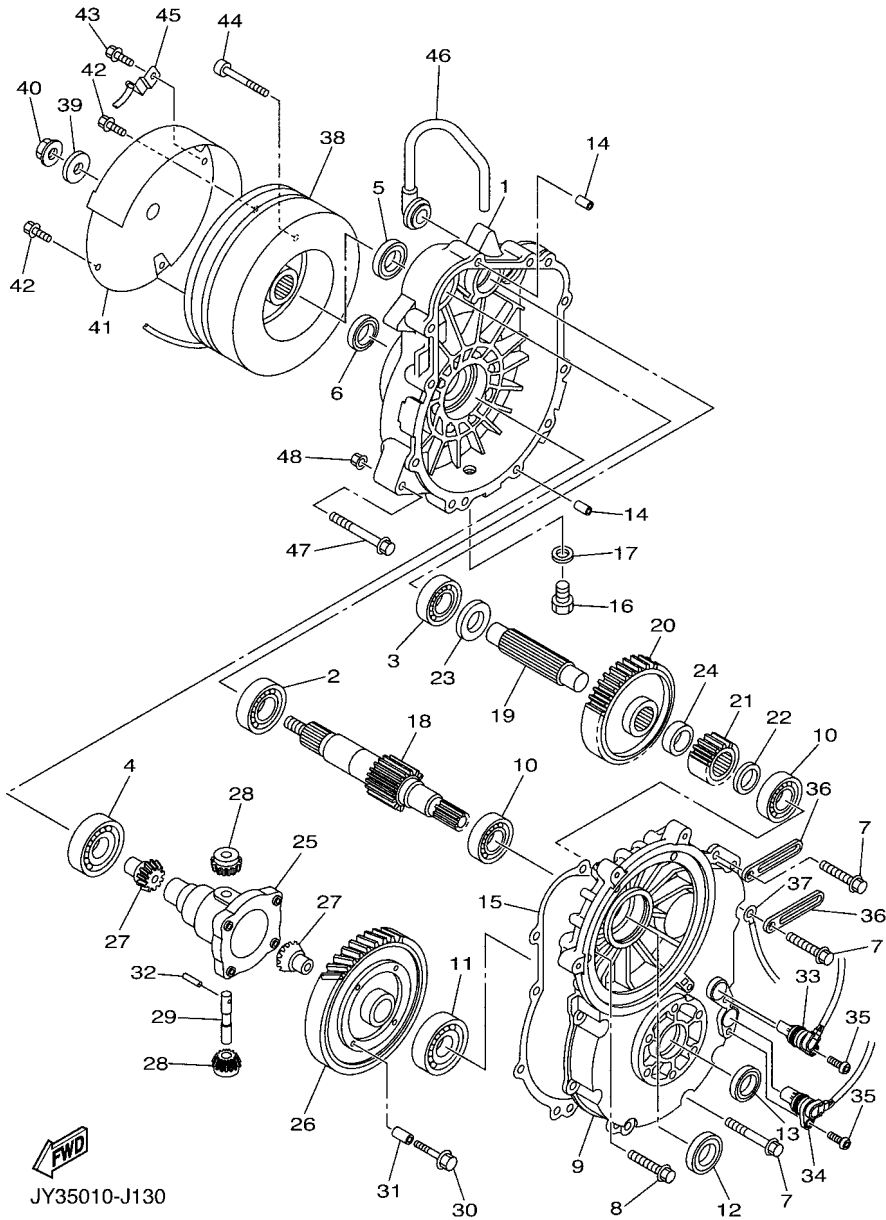
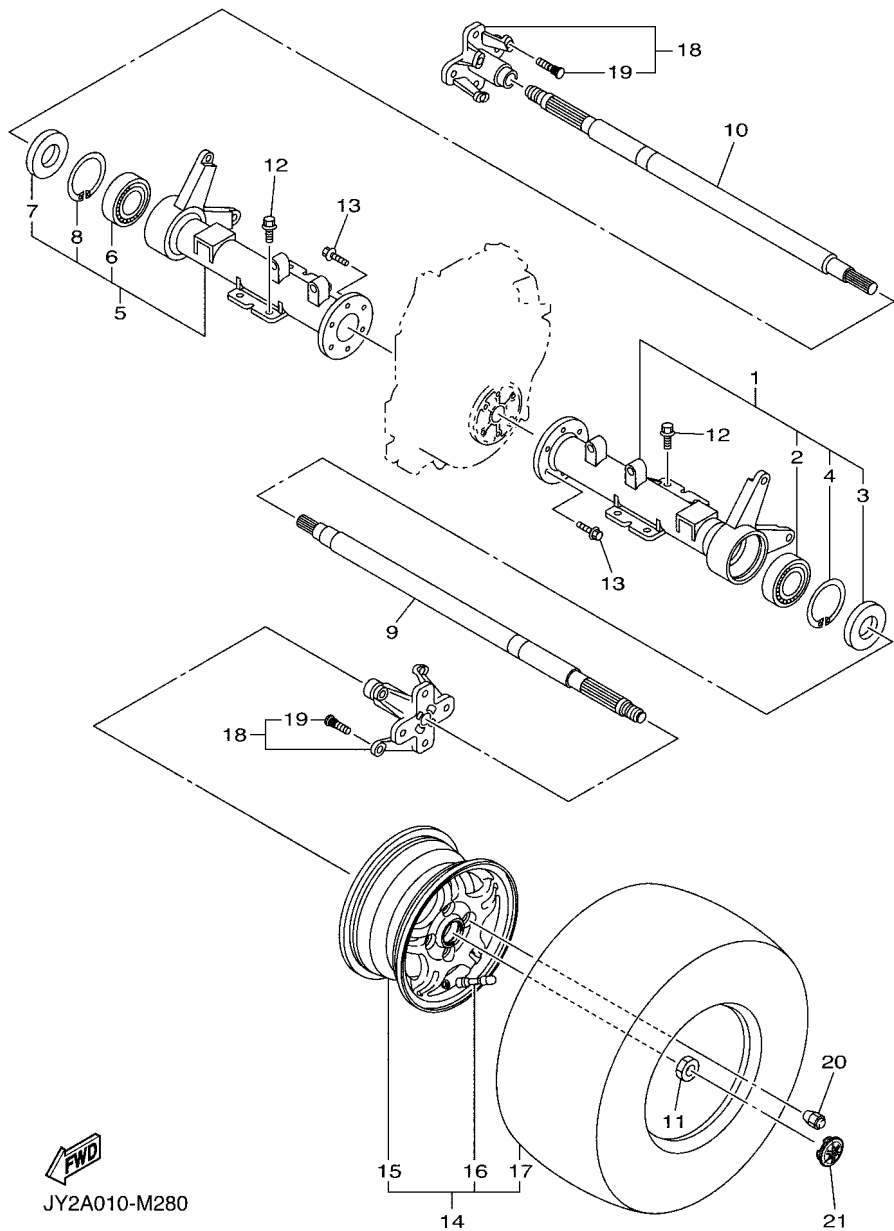

FIG. 11 TRANSAXLE

REF. NO.	PART NO.	DESCRIPTION	JB12				REMARKS
28	JB2-46415-00	PINION, DIFFERENTIAL	2				
29	JB2-46417-00	PIN, DIFFERENTIAL	1				
30	90105-10348	BOLT, FLANGE	4				
31	99530-14016	PIN, DOWEL	2				
32	91609-40040	PIN, SPRING	1				
33	JY3-86281-20	SENSOR, SPEED	1				
34	JY3-86281-30	SENSOR, SPEED	1				
35	91312-06016	BOLT, HEXAGON SOCKET HEAD	2				
36	90462-08007	CLAMP	2				
37	JY3-82519-00	WIRE, EARTH LEAD	1				
38	JX3-86290-00	ELECTRO MAGNETIC BRAKE ASSY	1				
39	90201-12195	WASHER, PLATE	1				
40	95602-12200	NUT, SELF-LOCKING	1				
41	JX2-8234W-01	COVER, CAP	1				
42	95802-06010	BOLT, FLANGE	2				
43	90105-06452	BOLT, FLANGE	1				
44	91317-08045	BOLT, HEX. SOCKET HEAD	3				
45	JY3-83688-00	SENSOR ASSY	1				
46	JN3-47559-00	CAP 2	1				
47	95812-08075	BOLT, FLANGE	1				
48	90179-08491	NUT	1				



FWD
JY2A010-M280

FIG. 12 REAR AXLE & WHEEL

REF. NO.	PART NO.	DESCRIPTION	JB12				REMARKS
1	JX2-46540-00	REAR AXLE HOUSING COMP.	1				
2	93306-30578	.BEARING	1				
3	93102-35109	.OIL SEAL (SD-35-62-6 HS)	1				
4	99009-62500	.CIRCLIP	1				
5	JX2-46550-00	REAR AXLE HOUSING COMP. 2	1				
6	93306-30578	.BEARING	1				
7	93102-35109	.OIL SEAL (SD-35-62-6 HS)	1				
8	99009-62500	.CIRCLIP	1				
9	JY2-46511-00	SHAFT, REAR AXLE 1 (L.H)	1				
10	JY2-46512-00	SHAFT, REAR AXLE 2 (R.H)	1				
11	90179-20016	NUT	2				
12	90101-10038	BOLT	8				
13	95812-10030	BOLT, FLANGE	12				
14	JY2-25100-00	AL WHEEL ASSY (190/50-12-4PR)	2				
15	JY8-25180-00	.WHEEL COMP. (ALUMINIUM)	1				
16	93900-00022	.VALVE, RIM (TR413)	1				TAIHEIYO
17	JX4-2510S-20	.TIRE (190/50-12-4PR KENDA)	1				
18	JB2-25310-00	HUB ASSY	2				
19	90114-10019	.BOLT, SERRATION	4				
20	90179-10031	NUT	8				
21	JY8-2512A-01	CAP, WHEEL	2				

FIG. 13 WINDSHIELD(SPLIT TYPE)

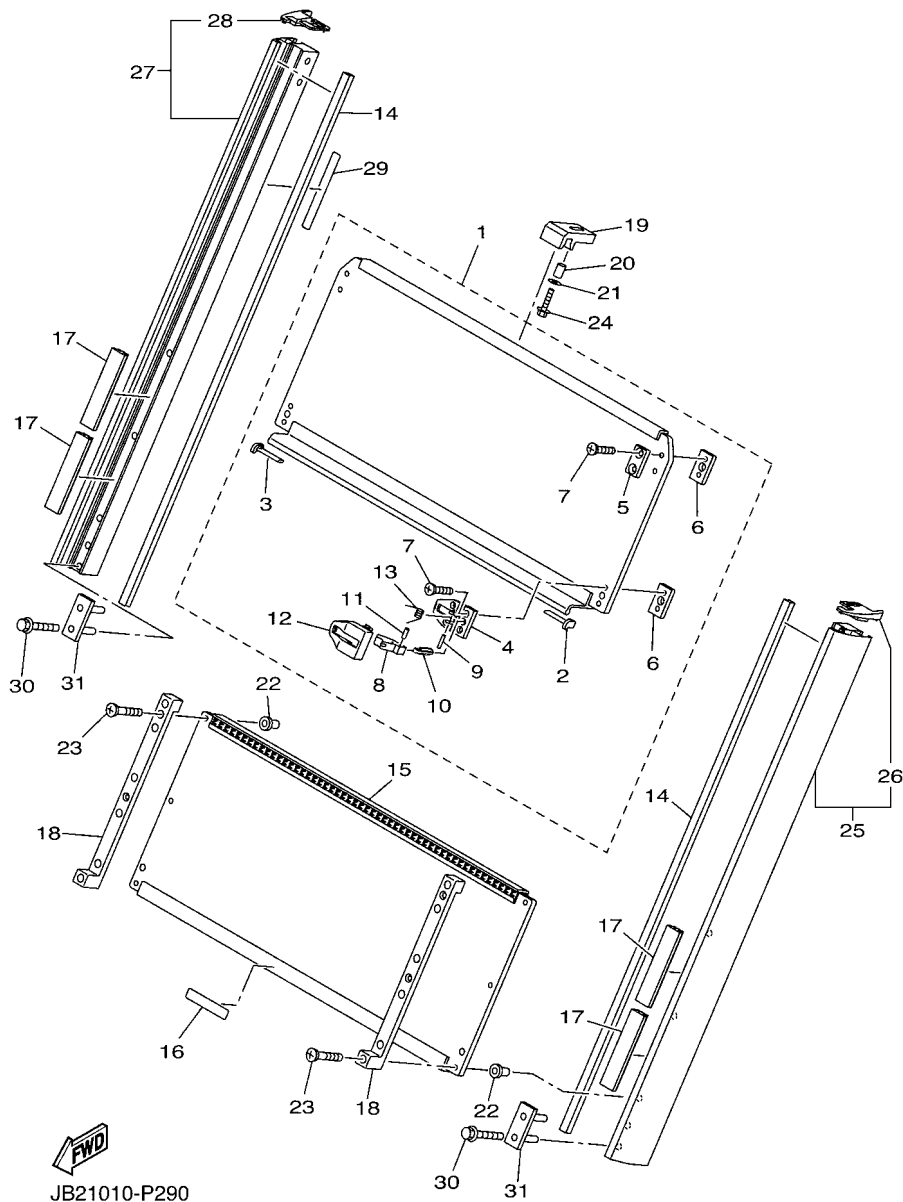

REF. NO.	PART NO.	DESCRIPTION	JB12				REMARKS
1	JB2-77201-02	UPPER WINDSHIELD ASSY	1				
2	JB2-77213-00	.TRIM, UPPER	1				
3	JB2-77214-00	.TRIM, LOWER	1				
4	JB2-77261-00	.LINING, SHROUD 1	2				
5	JB2-77262-00	.LINING, SHROUD 2	2				
6	JX4-77217-00	.NUT, WIND SHIELD	4				
7	98780-06014	.SCREW, FLAT HEAD	8				
8	JY3-77223-00	.FASTNER	2				
9	91690-20020	.PIN, SPRING	2				
10	JY2-77212-10	.BOLT, WIND SHIELD	2				
11	91690-30012	.PIN, SPRING	2				
12	JY3-77263-01	.LINING, SHROUD 3	2				
13	JY3-77174-00	.SPRING 1	2				
14	JB2-77233-01	TRIM, 7	2				
15	JB2-77202-02	LOWER WINDSHIELD ASSY	1				
16	JY4-77768-10	LABEL, WARNING 8	1				
17	JB2-77283-00	STRIPE 3	4				
18	JB2-77271-00	DAMPER, NOISE 11	2				
19	JB2-77275-00	DAMPER, NOISE 15	1				
20	90387-06553	COLLAR	1				
21	90201-06020	WASHER, PLATE	1				
22	90179-06020	NUT	6				
23	98780-06035	SCREW, FLAT HEAD	6				
24	95880-06025	BOLT, FLANGE	1				
25	JB2-7830A-00	ROOF SUPPORT ASSY 1	1				
26	JB2-7813F-00	.COVER, SIDE PILLAR (L.H)	1				
27	JB2-7830B-00	ROOF SUPPORT ASSY 2	1				

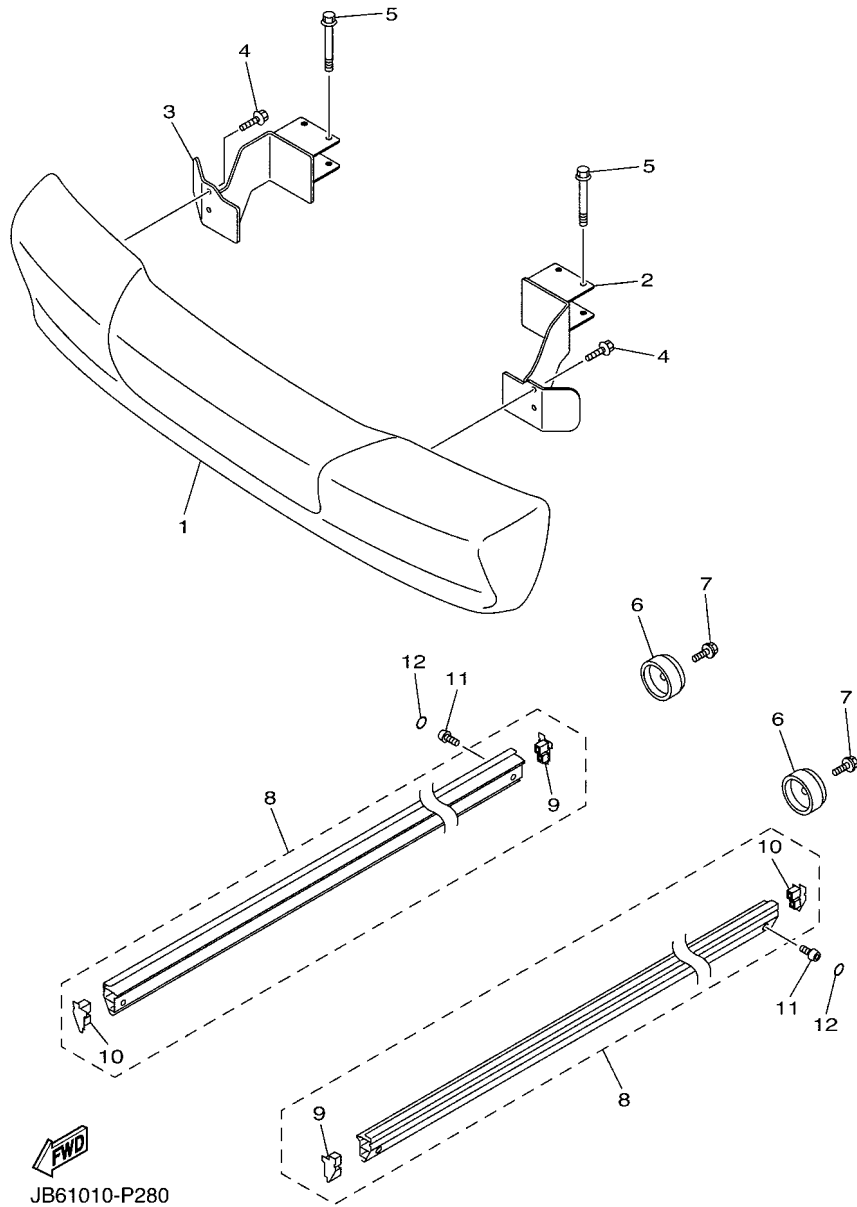

FIG. 14 BUMPER

REF. NO.	PART NO.	DESCRIPTION	JB12				REMARKS
1	JB2-77510-00	FRONT BUMPER COMP.	1				
2	JX4-78164-00	STAY, FRONT BUMPER (L.H)	1				
3	JX4-78165-00	STAY, FRONT BUMPER (R.H)	1				
4	95822-06012	BOLT, FLANGE	4				
5	95827-08065	BOLT, FLANGE	4				
6	JX4-77520-00	BUMPER COMP 1	2				
7	95022-08025	BOLT, FLANGE	2				
8	JB2-78180-00	SIDE SILL PLATE ASSY	2				
9	JX4-7818E-00	.CAP, PROTECTOR END 1	1				
10	JX4-7818F-00	.CAP, PROTECTOR END 2	1				
11	90111-08027	BOLT,HEX. SOCKET BUTTON	4				
12	JF7-77563-00	COVER, 3	4				

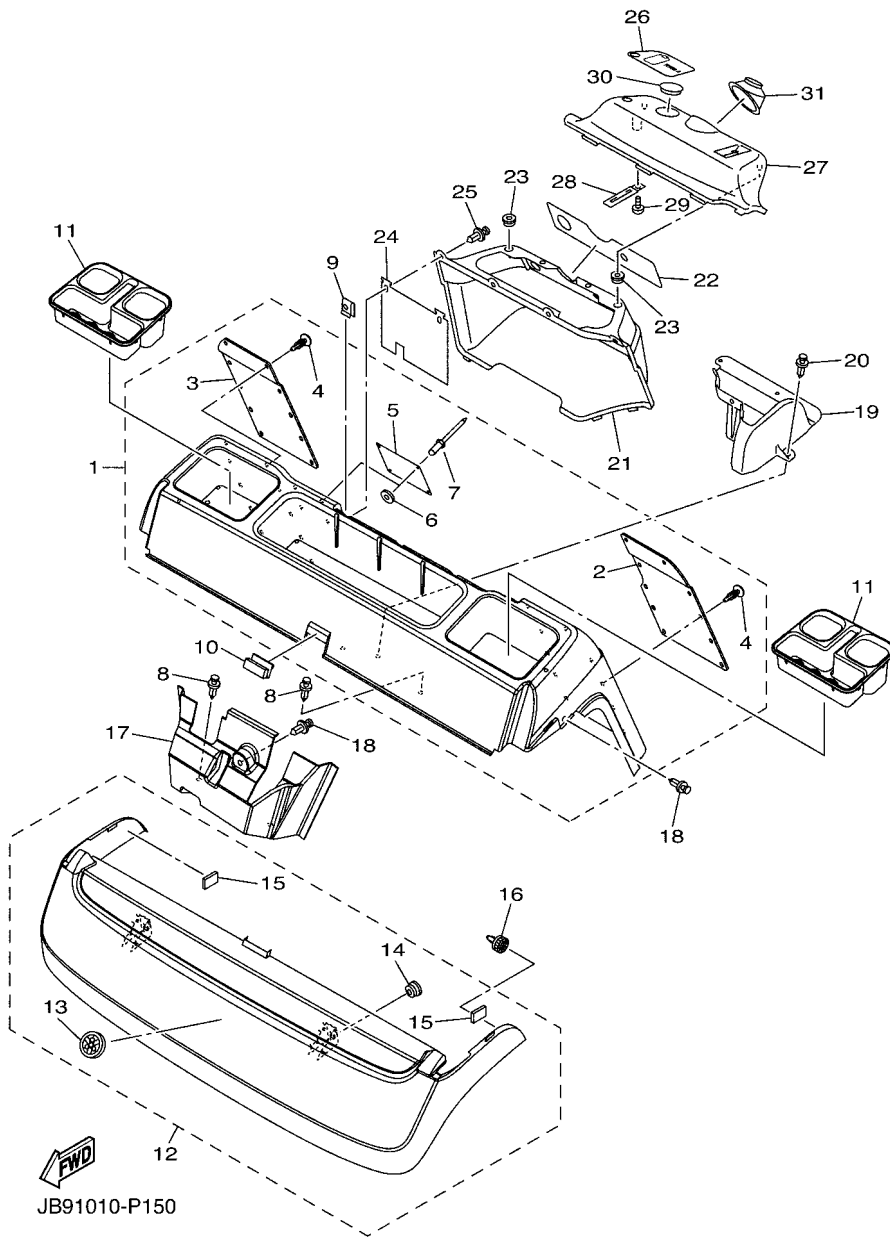

FIG. 15 BODY

REF. NO.	PART NO.	DESCRIPTION	JB12				REMARKS
1	JB5-78100-00	BODY SHELL PANEL ASSY	1				
2	JB2-78243-00	.MAT, REAR BODY SIDE (LH)	1				
3	JB2-78244-00	.MAT, REAR BODY SIDE (RH)	1				
4	90269-07064	.RIVET	20				
5	JY2-78298-30	.PLATE, CAUTION 2	1				
6	90201-03313	.WASHER, PLATE	4				
7	90267-32004	.RIVET, BLIND	4				
8	90269-10005	RIVET	4				
9	JX4-7814H-00	HOOK, BODY LOCK	4				
10	JY2-78328-20	SPACER 1	1				
11	JX4-7835E-00	HOLDER, BEVERAGE	2				
12	JX4-78101-00	BODY SHELL PANEL SUB-ASSY 1	1				UR FOR RW
	JX4-78101-60	BODY SHELL PANEL SUB-ASSY 1	1				UR FOR DNGM3
	JX4-78101-20	BODY SHELL PANEL SUB-ASSY 1	1				UR FOR DRMD
	JX4-78101-30	BODY SHELL PANEL SUB-ASSY 1	1				UR FOR DPBMC
	JX4-78101-10	BODY SHELL PANEL SUB-ASSY 1	1				UR FOR VDGs1
13	8AC-2414B-01	.EMBLEM	1				
14	90480-13398	.GROMMET	2				
15	JX4-77188-00	.STOPPER	2				
16	JX4-77157-00	PIN, HINGE	2				
17	JY2-78113-00	PANEL, SIDE	1				
18	90269-10005	RIVET	3				
19	JB2-27411-00	FOOTREST 1	1				
20	90269-10005	RIVET	2				
21	JB2-77711-00	PANEL, INSTRUMENT	1				
22	JB5-77741-00	INDICATOR 1	1				
23	90480-13567	GROMMET	2				

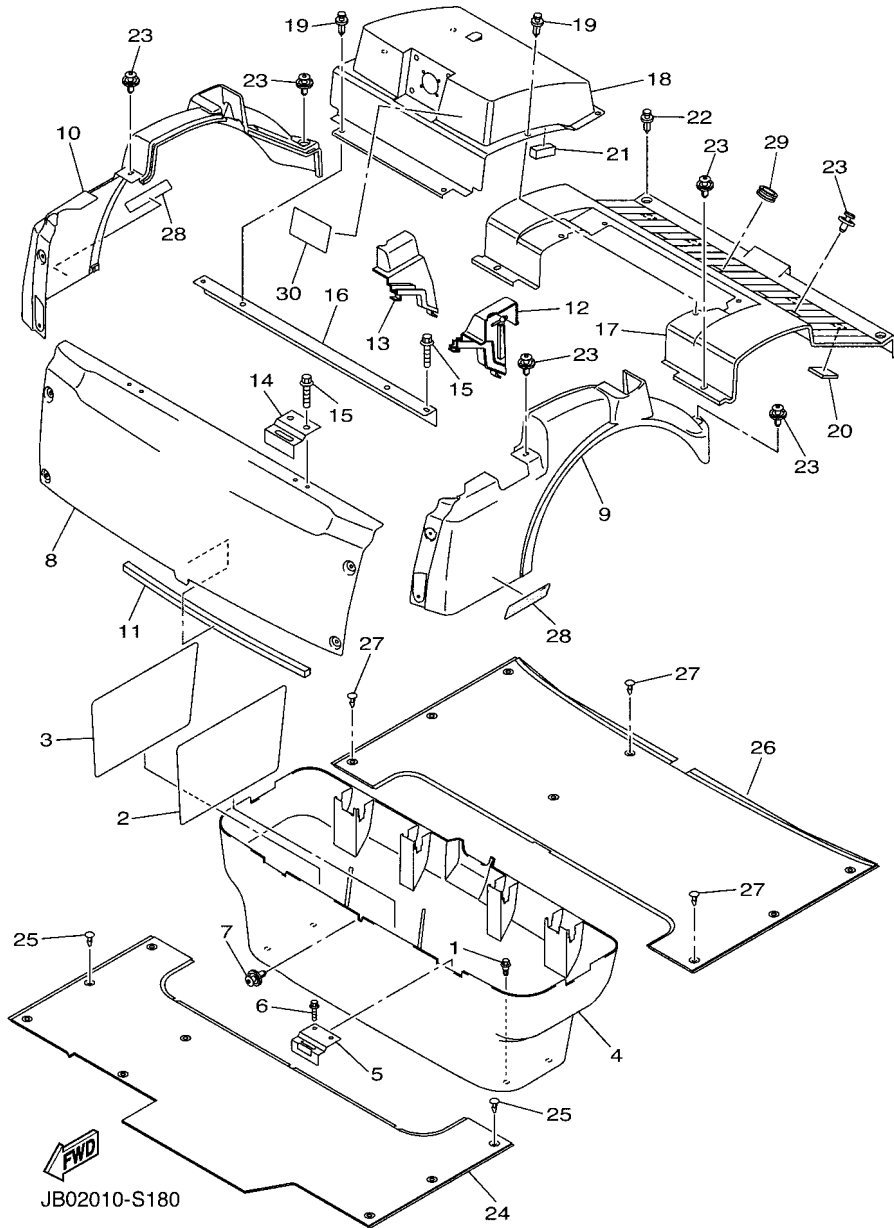

FIG. 16 BODY 2

REF. NO.	PART NO.	DESCRIPTION	JB12				REMARKS
1	90109-06212	BOLT	4				
2	JY2-78117-00	PLATE 1	1				
3	JY2-78118-00	PLATE 2	1				
4	JB3-78141-00	PANEL, INTERMEDIATE BODY	1				
5	JY2-78427-00	HINGE, SEAT 2	2				
6	95802-06030	BOLT, FLANGE	4				
7	90269-07010	RIVET	1				
8	JY2-78142-00	PANEL, REAR BODY	1				
9	JB3-78130-00	SHELL SIDE PANEL ASSY 1	1				UR FOR RW
	JB3-78130-60	SHELL SIDE PANEL ASSY 1	1				UR FOR DNGM3
	JB3-78130-20	SHELL SIDE PANEL ASSY 1	1				UR FOR DRMD
	JB3-78130-30	SHELL SIDE PANEL ASSY 1	1				UR FOR DPBMC
	JB3-78130-10	SHELL SIDE PANEL ASSY 1	1				UR FOR VDGS1
10	JB3-78140-00	SHELL SIDE PANEL ASSY 2	1				UR FOR RW
	JB3-78140-60	SHELL SIDE PANEL ASSY 2	1				UR FOR DNGM3
	JB3-78140-20	SHELL SIDE PANEL ASSY 2	1				UR FOR DRMD
	JB3-78140-30	SHELL SIDE PANEL ASSY 2	1				UR FOR DPBMC
	JB3-78140-10	SHELL SIDE PANEL ASSY 2	1				UR FOR VDGS1
11	JY3-78329-00	SPACER 2	1				
12	JX4-7832H-00	GROMMET, ROOF SUPPORT 3	1				
13	JX4-7833H-00	GROMMET, ROOF SUPPORT 4	1				
14	JX4-78427-00	HINGE, SEAT 2	2				
15	95802-06040	BOLT, FLANGE	6				
16	JX4-2254R-01	SUPPORT, BODY MOUNTING	1				
17	JY3-78150-10	INSPECTION LID ASSY	1				
18	JY3-7813H-00	COVER, VENTILATOR	1				
19	90269-10005	RIVET	6				

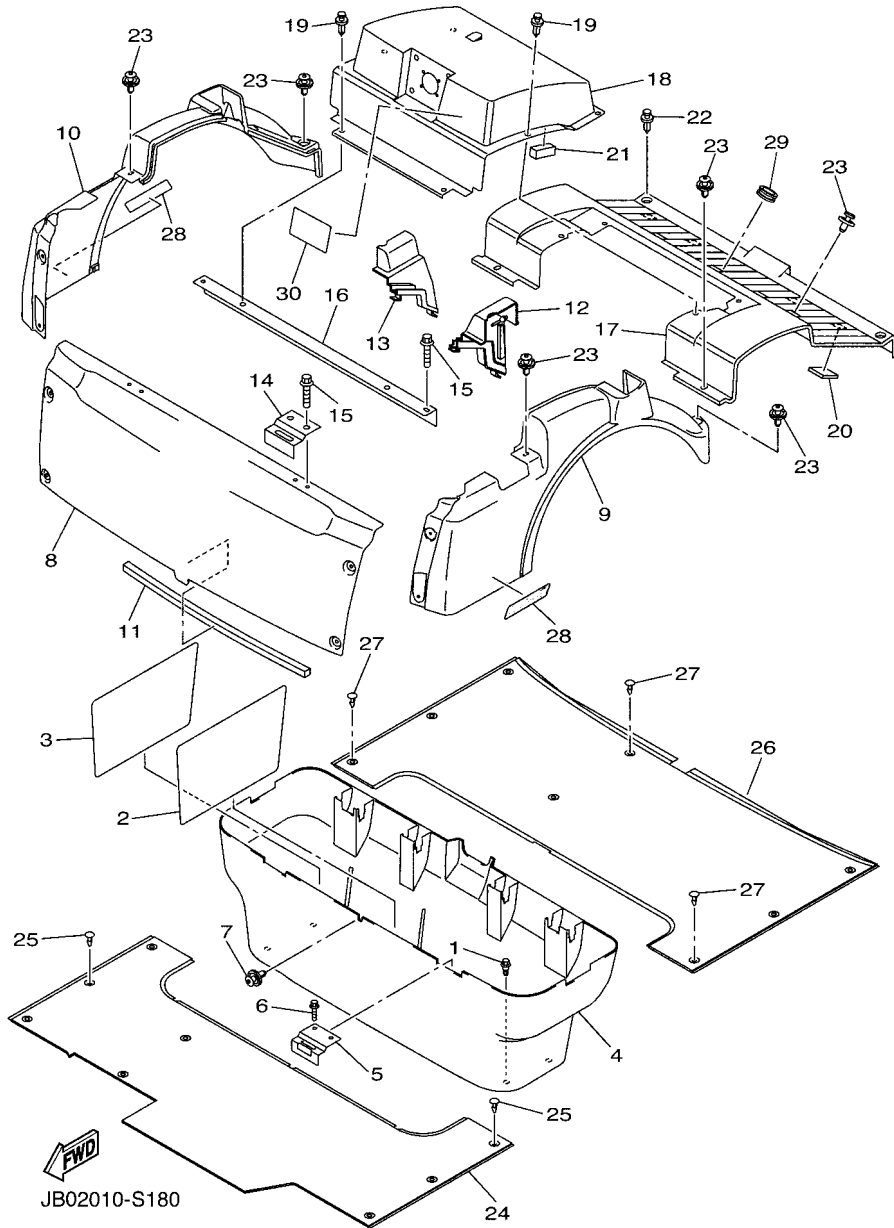
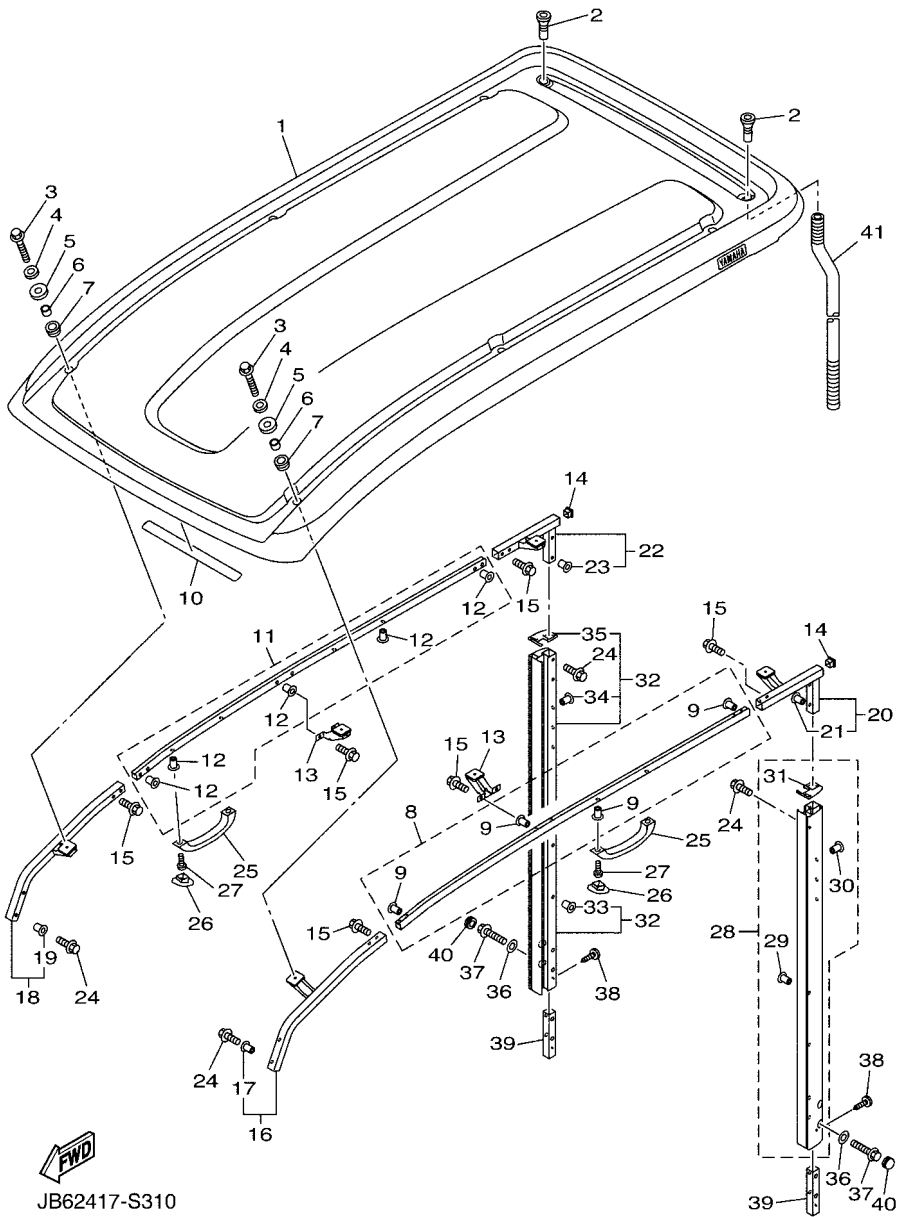

FIG. 16 BODY 2

REF. NO.	PART NO.	DESCRIPTION	JB12				REMARKS
20	JX4-7814E-00	SEAL, BODY SIDE 1	4				
21	JY3-78305-00	DAMPER	1				
22	90269-10005	RIVET	2				
23	90269-07010	RIVET	16				
24	JB2-78231-00	MAT, MAIN FLOOR 1	1				
25	90269-07064	RIVET	9				
26	JB2-78241-00	MAT, REAR FLOOR	1				
27	90269-07064	RIVET	8				
28	JB8-77142-00	EMBLEM 2	3				
29	90338-15004	PLUG	1				
30	JT2-77766-22	LABEL, WARNING 6	1				



JB62417-S310

FIG. 18 SUN ROOF

REF. NO.	PART NO.	DESCRIPTION	JB12		REMARKS
1	JB2-78314-00	COVER, SUN ROOF	1		
2	JX4-7832F-00	GROMMET, ROOF SUPPORT 1	2		
3	95880-06030	BOLT, FLANGE	6		
4	90201-06115	WASHER, PLATE	6		
5	90201-06116	WASHER, PLATE	6		
6	90387-15019	COLLAR	6		
7	90480-25004	GROMMET	6		
8	JB2-78392-00	MEMBER, ROOF FRAME	1		
9	90179-06636	.NUT	8		
10	JB5-78299-00	PLATE, CAUTION	1		
11	JB2-78393-00	MEMBER, ROOF FRAME 2	1		
12	90179-06636	.NUT	10		
13	JB2-7833K-10	BRACKET, ROOF REAR	2		
14	JX7-7836H-00	CAP, BAG SUPPORT	2		
15	95880-06016	BOLT, FLANGE	12		
16	JB3-7830E-00	SUNROOF PIPE ASSY 1	1		
17	90179-06021	.NUT	2		
18	JB3-7830E-10	SUNROOF PIPE ASSY 1	1		
19	90179-06021	.NUT	2		
20	JB3-7830F-00	SUNROOF PIPE ASSY 2	1		
21	90179-06021	.NUT	2		
22	JB3-7830F-10	SUNROOF PIPE ASSY 2	1		
23	90179-06021	.NUT	2		
24	95880-06020	BOLT, FLANGE	8		
25	JF7-78214-00	GRIP, HAND	3		
26	J50-78274-10	COVER, HOLE 2	6		
27	90157-06068	SCREW, PAN HEAD	6		

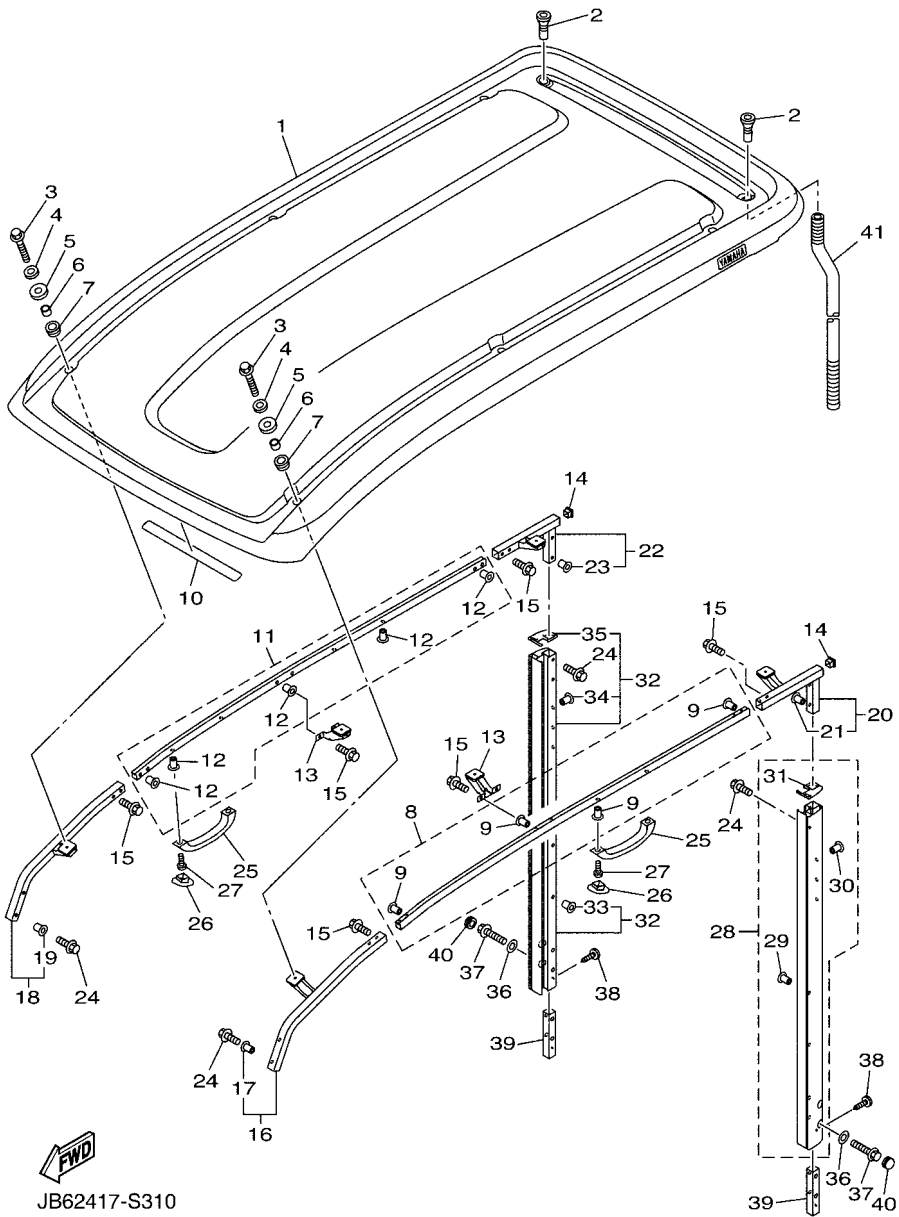

JB62417-S310

FIG. 18 SUN ROOF

REF. NO.	PART NO.	DESCRIPTION	JB12				REMARKS
28	JB2-7830C-00	ROOF SUPPORT ASSY 3	1				
29	90179-08689	.NUT	2				
30	90179-06059	.NUT	3				
31	JB2-7817F-00	.COVER, REAR PILLER (L.H)	1				
32	JB2-7830D-00	ROOF SUPPORT ASSY 4	1				
33	90179-08689	.NUT	2				
34	90179-06059	.NUT	3				
35	JB2-7817G-00	.COVER, REAR PILLER (R.H)	1				
36	90201-08730	WASHER, PLATE	4				
37	95812-08055	BOLT, FLANGE	4				
38	90269-06003	RIVET	2				
39	JB2-7831N-00	REINFORCEMENT, ROOF SUPPORT 3	2				
40	90338-24204	PLUG	2				
41	JX4-78334-01	HOSE	2				

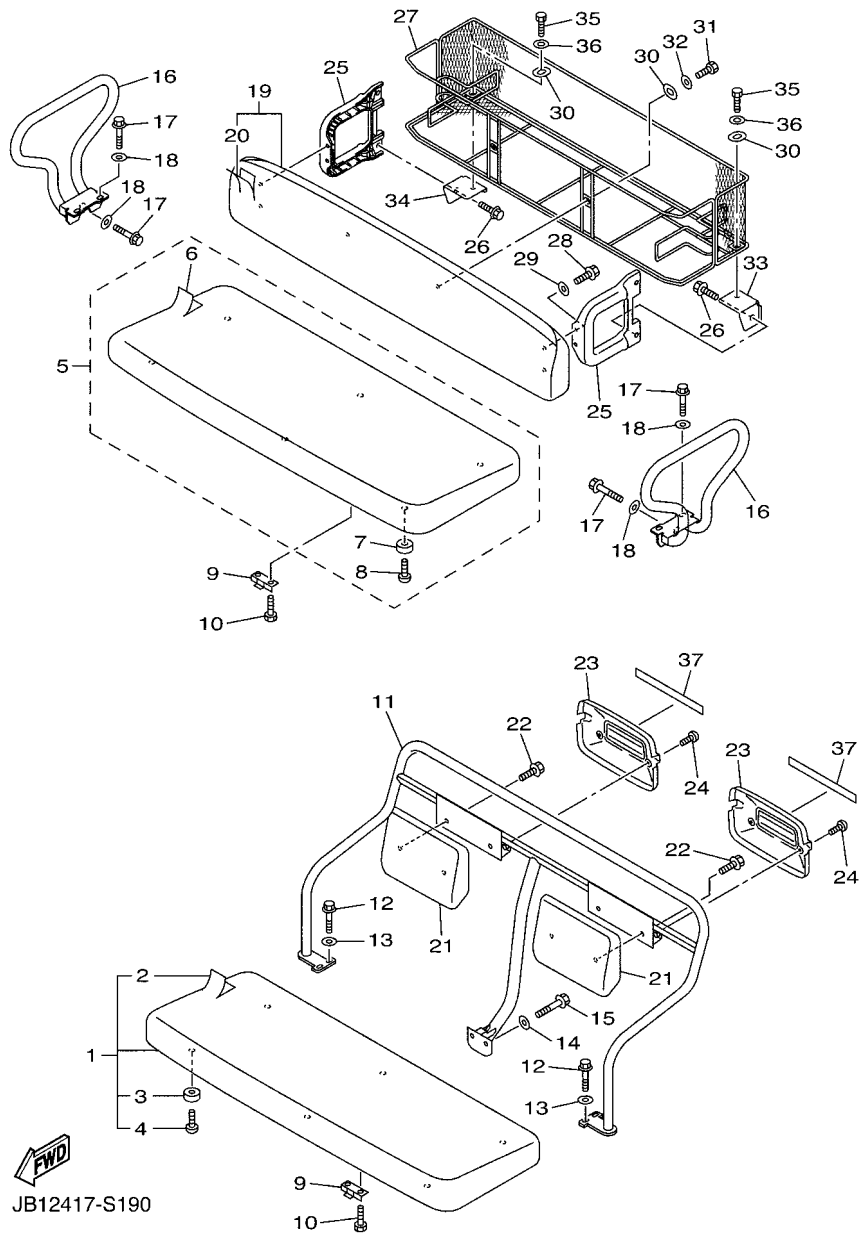
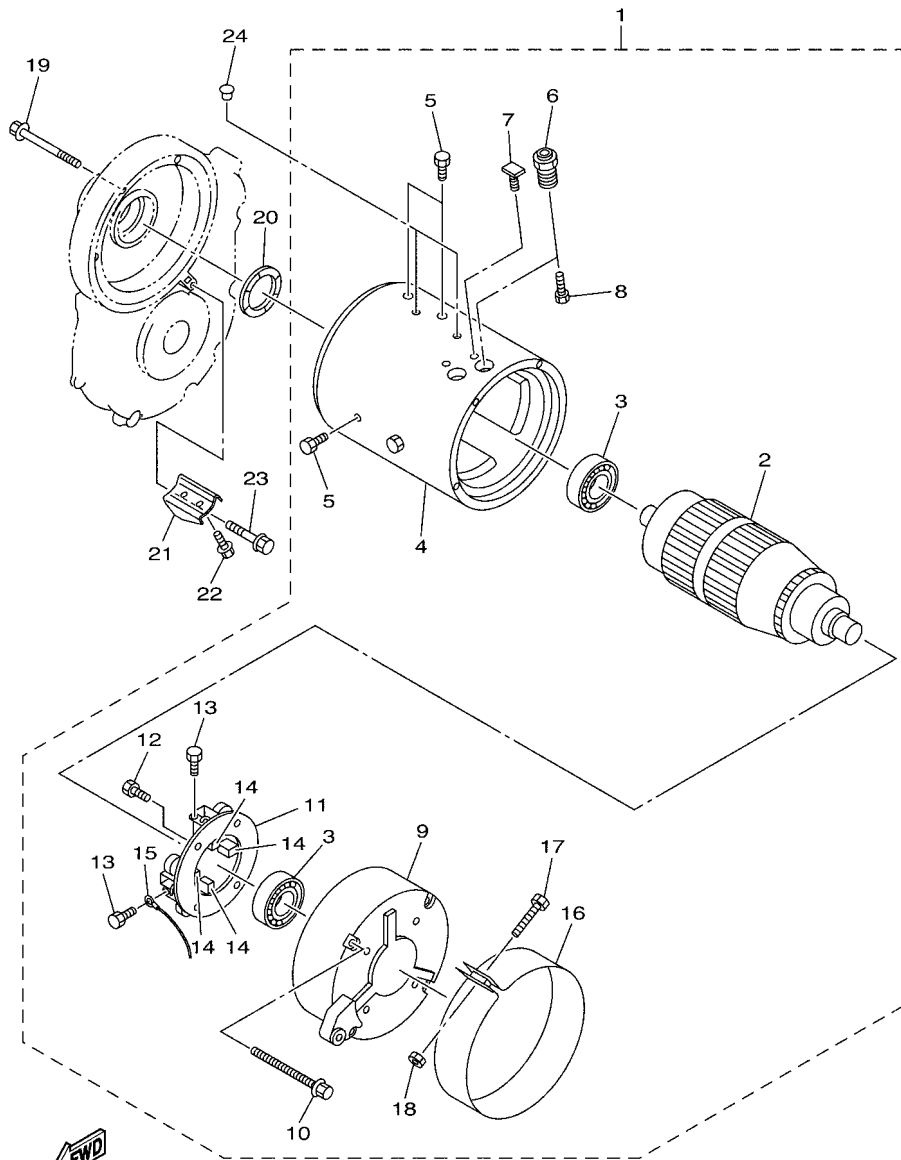

FIG. 19 SEAT

REF. NO.	PART NO.	DESCRIPTION	JB12				REMARKS
1	JB6-78410-61	SEAT ASSY	1				
2	JB6-78405-60	.COVER, SEAT	1				
3	JF7-78433-00	.DAMPER, SEAT SUPPORT	6				
4	97702-50016	.SCREW, TAPPING	6				
5	JB9-78420-10	SEAT ASSY 2	1				
6	JB6-78404-50	.COVER, SEAT	1				
7	JF7-78433-00	.DAMPER, SEAT SUPPORT	6				
8	97702-50016	.SCREW, TAPPING	6				
9	JR7-78426-00	HINGE, SEAT 1	4				
10	97022-06025	BOLT, HEXAGON	8				
11	JY6-78423-10	SUPPORT, SEAT BACK	1				
12	90105-08096	BOLT, FLANGE	4				
13	90201-08730	WASHER, PLATE	4				
14	92902-08200	WASHER	2				
15	90105-08198	BOLT, FLANGE	2				
16	JB2-78361-50	ARM REST 1	2				
17	90105-08096	BOLT, FLANGE	6				
18	90201-08730	WASHER, PLATE	6				
19	JX4-78407-20	REAR SEAT SUB-ASSY, BACK	1				
20	JX4-78418-20	.COVER, SEAT	1				
21	JX4-78402-20	SEAT SUB ASSY, BACK	2				
22	95802-06016	BOLT, FLANGE	4				
23	JB6-78413-00	COVER, SEAT BACK	2				
24	98980-06012	SCREW, BIND	4				
25	JY2-78484-00	SUPPORT, SEAT 1	2				
26	95880-08025	BOLT, FLANGE	4				
27	JY2-7810M-00	REAR STORAGE BOX COMP.	1				



JX31010-D231

FIG. 20 ELECTRIC MOTOR

REF. NO.	PART NO.	DESCRIPTION	JB12				REMARKS
1	JY8-81890-02	MOTOR ASSY	1				
2	JT2-81150-00	.ARMATURE ASSY	1				
3	JT2-81157-00	.BEARING 1	2				
4	JX3-81160-00	.FIELD COIL ASSY	1				
5	JT2-81152-00	.BOLT	8				
6	JT2-83325-00	.BOLT, STUD	4				
7	JT2-81135-00	.SCREW, STATOR	4				
8	JT2-81252-00	.BOLT	4				
9	JX3-81822-00	.BRACKET, STARTING MOTOR	1				
10	JT2-81352-00	.BOLT	4				
11	JT2-8184J-00	.HOLDER, BRUSH	1				
12	JT2-81452-00	.BOLT	4				
13	JT2-81652-00	.BOLT	4				
14	JT2-81811-00	.BRUSH 1	4				
15	JT2-81218-00	.TERMINAL	2				
16	JY8-81129-00	.COVER, BRUSH	1				
17	JT2-81552-00	.BOLT	1				
18	JT2-81353-00	.NUT	1				
19	95812-06050	BOLT, FLANGE	3				
20	90206-38001	WASHER, WAVE	1				
21	JX3-81823-00	STAY, STARTING MOTOR	1				
22	95822-08014	BOLT, FLANGE	2				
23	95812-08035	BOLT, FLANGE	1				
24	90338-08174	PLUG	2				

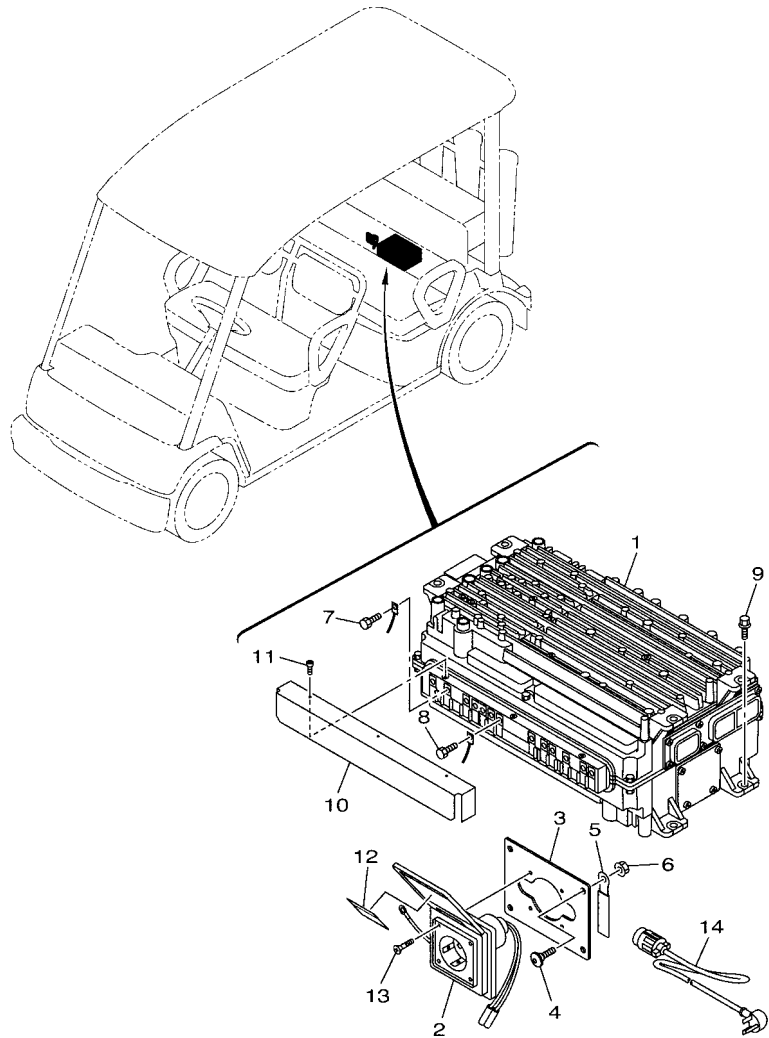

FIG. 21 CONTROL UNIT

REF. NO.	PART NO.	DESCRIPTION	JB12				REMARKS
1	JB4-8A210-L0	CONTROL UNIT	1				
2	JY3-87214-00	RECEPTACLE COMP.	1				
3	JY3-86182-00	STAY, RECEPTACLE	1				
4	90150-06015	SCREW, ROUND HEAD	4				
5	90462-06007	CLAMP	1				
6	95602-06200	NUT, SELF-LOCKING	1				
7	95022-06012	BOLT, FLANGE	7				
8	97022-05012	BOLT, HEXAGON	6				
9	95822-06016	BOLT, FLANGE	4				
10	JY3-86514-00	COVER, CONTROL	1				
11	97707-30110	SCREW, TAPPING	2				
12	JT2-88109-20	LABEL, CAUTION	1				
13	98780-04025	SCREW, FLAT HEAD	4				
14	JB9-81962-00	CORD COMP.	1				



JB12417-S210

FIG. 22 ELECTRICAL 1

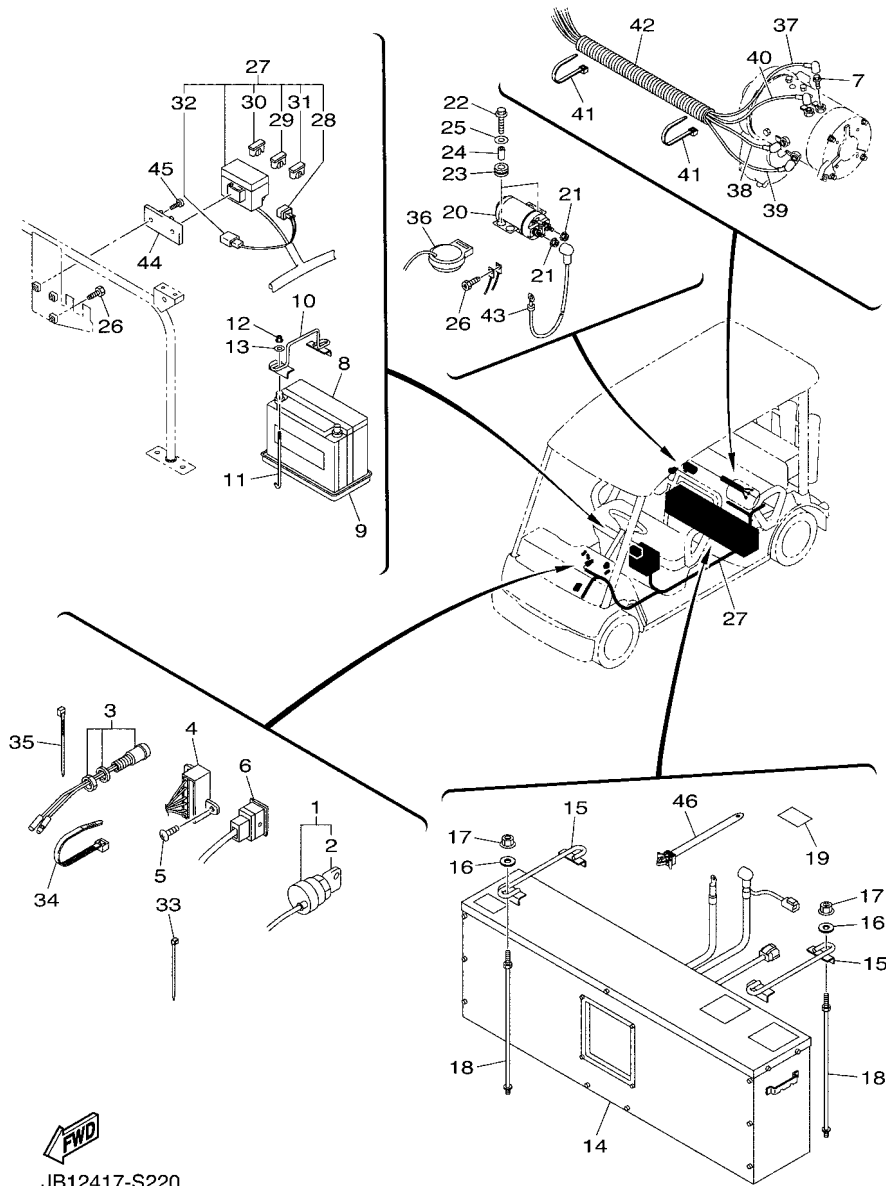

REF. NO.	PART NO.	DESCRIPTION	JB12	REMARKS
1	JX6-82510-00	MAIN SWITCH ASSY	1	
2	J44-82511-00	.KEY, MAIN SWITCH	1	
3	JB2-81977-10	BULB, PILOT LIGHT (RED)	1	
4	JX3-8350C-00	ENERGY GAUGE ASSY	1	
5	97702-50014	SCREW, TAPPING	2	
6	JB3-82617-K0	SWITCH	1	
7	95802-08014	BOLT, FLANGE	4	
8	*	BATTERY ASSY (50B24L)	1	LM
9	JT2-82123-00	SEAT, BATTERY	1	
10	JY3-8213F-00	PLATE, BATTERY FITTING 3	1	
11	JH2-82133-00	SCREW, FITTING	2	
12	90185-06153	NUT, SELF-LOCKING	2	
13	90201-06072	WASHER, PLATE	2	
14	*	LITHIUM BATTERY (LG 74.6V/74AH)	1	LM
15	JB8-8213F-L0	PLATE, BATTERY FITTING 3	2	
16	90201-08050	WASHER, PLATE	4	
17	95702-08500	NUT, FLANGE	4	
18	JB8-82133-L0	SCREW, FITTING	4	
19	JX5-78297-11	PLATE, CAUTION 1	1	
20	JT2-81950-01	RELAY ASSY (YZ46C-1)	1	
21	95702-08500	NUT, FLANGE	2	
22	95802-06020	BOLT, FLANGE	2	
23	90480-16278	GROMMET	2	
24	90387-0600V	COLLAR	2	
25	90201-06085	WASHER, PLATE	2	
26	90153-06034	SCREW, HEXAGON	2	
27	JB1-82590-00	WIRE HARNESS ASSY	1	

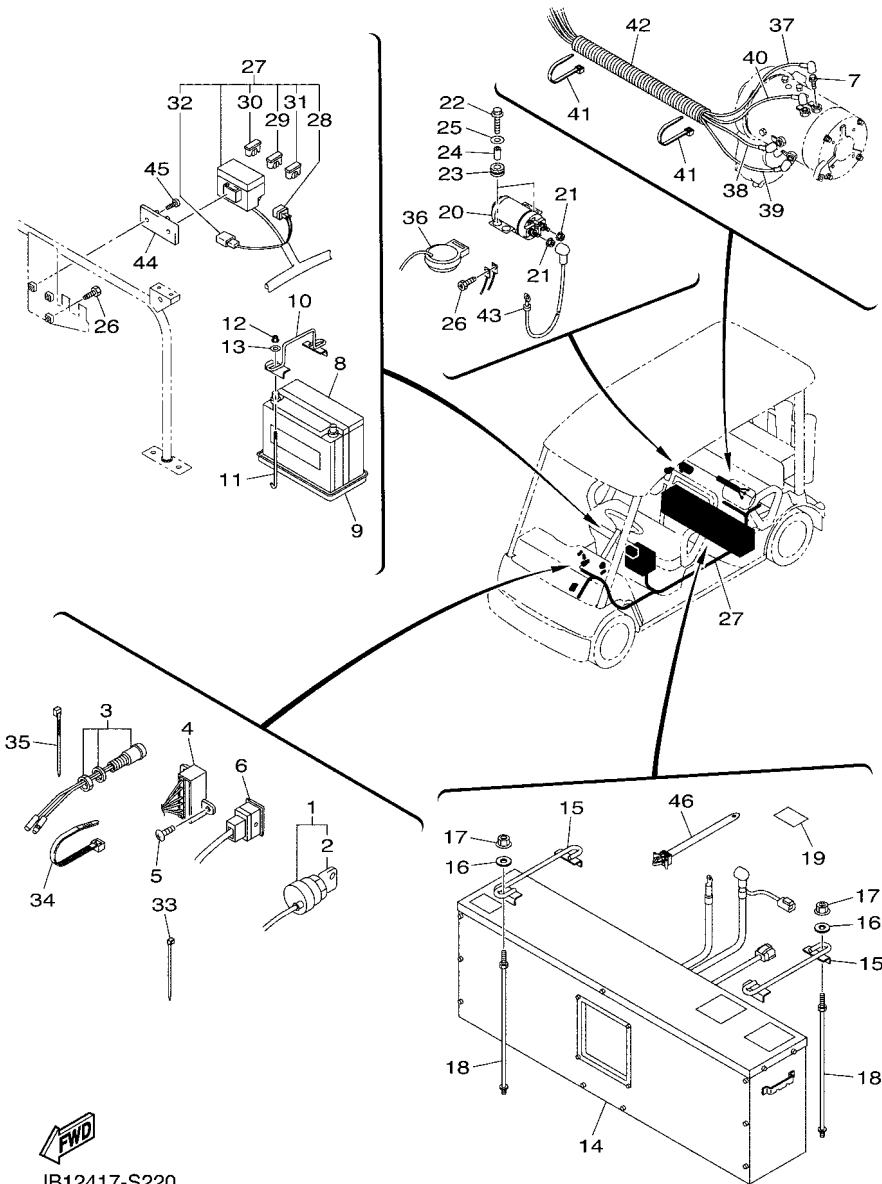

JB12417-S220

FIG. 22 ELECTRICAL 1

REF. NO.	PART NO.	DESCRIPTION	JB12				REMARKS
28	JN2-81980-01	.DIODE ASSY	1				
29	5JJ-82151-10	.FUSE (15A-BL)	2				
30	5JJ-82151-20	.FUSE (20A-BL)	3				
31	5JJ-82151-40	.FUSE (4A-BL)	3				
32	4FM-82151-00	.FUSE (30A)	1				
33	90465-13152	CLAMP	4				
34	90465-13275	CLAMP	5				
35	90465-12356	CLAMP	1				
36	JN3-83383-10	BUZZER	1				
37	JY8-82211-00	WIRE, LEAD	1				A
38	JY8-82212-00	WIRE, HIGH VOLTAGE LEAD 2	1				B
39	JY8-82213-00	WIRE, HIGH VOLTAGE LEAD 3	1				C
40	JY8-82214-00	WIRE, HIGH VOLTAGE LEAD 4	1				D
41	90465-13152	CLAMP	2				
42	90447-25004	TUBE	1				
43	JY3-82221-00	WIRE, HIGH VOLTAGE PLUS LEAD 1	1				
44	JT1-83614-00	BRACKET	1				
45	98902-06014	SCREW, BIND	2				
46	90464-50001	CLAMP	2				

NUMERICAL INDEX

PART NO.	REF. NO.	PART NO.	REF. NO.	PART NO.	REF. NO.	PART NO.	REF. NO.	PART NO.	REF. NO.	PART NO.	REF. NO.
JB8-22110-00	1 - 1	JR7-23894-00	4 - 23	JX2-2588C-10	9 - 12	JY3-46311-01	11 - 1	JX4-78101-30	15 - 12	JY2-7829A-20	13 - 29
JX4-22123-00	1 - 10	8AC-2414B-01	15 - 13	JY2-2588D-00	9 - 13	JY3-46312-10	11 - 9	JX4-78101-60	15 - 12	JY3-78305-00	16 - 21
JX4-22124-00	1 - 3	JR7-2467K-00	4 - 21	JY2-2588D-00	9 - 14	JX3-46319-00	11 - 15	JY2-7810M-00	19 - 27	JB2-7830A-00	13 - 25
JB2-22172-00	1 - 2	JY2-25100-00	3 - 24	JB2-2588H-00	9 - 5	JB3-46321-00	11 - 18	JY2-78113-00	15 - 17	JB2-7830B-00	13 - 27
JY3-22210-00	1 - 7		12 - 14	JB2-2588J-00	9 - 6	JB3-46351-00	11 - 19	JY2-78117-00	16 - 2	JB2-7830C-00	18 - 28
5GJ-22426-00	2 - 13	JX4-2510S-20	3 - 27	JB2-25896-00	9 - 18	JB3-46361-00	11 - 20	JB2-78118-00	16 - 3	JB2-7830D-00	18 - 32
JB9-22501-09	2 - 1		12 - 17	3JD-25917-00	6 - 7	JB3-46362-00	11 - 21	JB6-7811V-00	15 - 30	JB3-7830E-00	18 - 16
JY6-22504-00	2 - 4	JY2-25110-00	3 - 28		6 - 21	JB2-46411-00	11 - 25	JB3-78130-00	16 - 9	JB3-7830E-10	18 - 18
JB8-22506-L9	2 - 2	JY8-2512A-01	3 - 36		7 - 7	JB2-46414-00	11 - 27	JB3-78130-10	16 - 9	JB3-7830F-00	18 - 20
JX4-2254R-01	16 - 16		12 - 21		7 - 21	JB2-46415-00	11 - 28	JB3-78130-20	16 - 9	JB3-7830F-10	18 - 22
JB2-22571-00	2 - 6	JY8-25180-00	3 - 25	JX2-25919-00	6 - 8	JB2-46417-00	11 - 29	JB3-78130-30	16 - 9	JB2-78314-00	18 - 1
JY2-22572-00	2 - 7		12 - 15		6 - 22	JB3-46421-00	11 - 26	JB3-78130-60	16 - 9	JX4-7831L-00	13 - 31
JX4-22597-00	2 - 9	JB2-25310-00	12 - 18		7 - 8	JY2-46511-00	12 - 9	JB3-78139-00	15 - 27	JB2-7831N-00	18 - 39
JY4-23350-00	3 - 18	JX2-2580T-02	6 - 3		7 - 22	JY2-46512-00	12 - 10	JB2-7813F-00	13 - 26	JY2-78328-20	15 - 10
JX4-23400-01	4 - 9		7 - 3	3JD-25926-00	6 - 12	JX2-46540-00	12 - 1	JB2-7813G-00	13 - 28	JY3-78329-00	16 - 11
JX4-23417-00	4 - 27	JX2-2580U-02	6 - 17		6 - 26	JX2-46550-00	12 - 5	JY3-7813H-00	16 - 18	JX4-7832F-00	18 - 2
JX4-23427-00	4 - 30		7 - 17		7 - 12	JN3-47559-00	11 - 46	JB3-78140-00	16 - 10	JX4-7832H-00	16 - 12
	4 - 36	JB2-25816-00	9 - 19		7 - 26	JB8-77142-00	16 - 28	JB3-78140-10	16 - 10	JX4-7833A-01	18 - 41
JX4-23445-00	4 - 26	JB2-2581J-00	9 - 4	1UY-25926-51	6 - 10	JX4-77157-00	15 - 16	JB3-78140-20	16 - 10	JX4-7833H-00	16 - 13
JX2-23510-00	3 - 21	1UY-25824-51	6 - 9		6 - 24	JY3-77174-00	13 - 13	JB3-78140-30	16 - 10	JB2-7833K-10	18 - 13
JX2-23520-00	3 - 22		6 - 23		7 - 10	JX4-77188-00	15 - 15	JB3-78140-60	16 - 10	JN5-78357-10	4 - 37
2HR-23526-00	3 - 2		7 - 9		7 - 24	JB2-77201-02	13 - 1	JB3-78141-00	16 - 4	JX4-78358-00	4 - 39
	3 - 11		7 - 23	3TB-25933-00	6 - 15	JB2-77202-02	13 - 15	JY2-78142-00	16 - 8	JX4-7835E-00	15 - 11
JB2-23540-00	3 - 1	1UY-25825-51	6 - 16		6 - 29	JY2-77212-10	13 - 10	JX4-7814E-00	16 - 20	JB2-78361-50	19 - 16
JX4-23549-01	3 - 3		6 - 30		7 - 15	JB2-77213-00	13 - 2	JX4-7814H-00	15 - 9	JX7-7836H-00	18 - 14
JY8-23570-01	3 - 10		7 - 16		7 - 29	JB2-77214-00	13 - 3	JY3-78150-10	16 - 17	JB2-78392-00	18 - 8
JX4-23579-01	3 - 12		7 - 30	1UY-25937-51	6 - 6	JX4-77217-00	13 - 6	JX4-78164-00	14 - 2	JB2-78393-00	18 - 11
JY6-23810-00	4 - 1	JB2-25826-00	9 - 21		6 - 20	JY3-77223-00	13 - 8	JX4-78165-00	14 - 3	JX4-78402-20	19 - 21
JX4-23812-00	4 - 12	JX2-2582A-00	9 - 35		7 - 6	JB2-77233-01	13 - 14	JB2-7817F-00	18 - 31	JB6-78404-50	19 - 6
JR9-23823-01	4 - 28	JX2-2582T-00	6 - 1		7 - 20	JB2-77261-00	13 - 4	JB2-7817G-00	18 - 35	JB6-78405-60	19 - 2
JR7-23833-00	4 - 24		7 - 1	1UY-25938-51	6 - 11	JB2-77262-00	13 - 5	JB2-78180-00	14 - 8	JX4-78407-20	19 - 19
JX4-23837-00	4 - 20	JB2-2583T-00	9 - 16		6 - 25	JY3-77263-01	13 - 12	JX2-78181-00	15 - 24	JB6-78410-61	19 - 1
JN5-23838-00	4 - 3	JB2-25852-00	9 - 20		7 - 11	JB2-77271-00	13 - 18	JB2-78187-00	17 - 1	JB6-78413-00	19 - 23
JX4-23841-00	4 - 25	2GU-25866-00	9 - 15		7 - 25	JB2-77275-00	13 - 19	JX4-7818E-00	14 - 9	JX4-78418-20	19 - 20
JR7-23844-00	4 - 18	JB2-25871-00	9 - 7	JX2-25961-00	6 - 13	JB2-77283-00	13 - 17	JX4-7818F-00	14 - 10	JB9-78420-10	19 - 5
JR7-23848-00	4 - 19	JB2-25872-00	9 - 1		6 - 27	JB2-77510-00	14 - 1	JB2-78191-00	17 - 4	JY6-78423-10	19 - 11
JX4-2384N-00	4 - 11	JB2-25873-00	9 - 2		7 - 13	JX4-77520-00	14 - 6	JB2-78192-00	17 - 5	JR7-78426-00	19 - 9
J50-23857-00	4 - 2	JB2-25874-00	9 - 3		7 - 27	JF7-77563-00	14 - 12	JF7-78214-00	18 - 25	JX4-78427-00	16 - 14
JR7-23866-00	4 - 22	5KM-25875-00	9 - 37	JB2-26326-00	9 - 17	JB2-77711-00	15 - 21	JB2-78231-00	16 - 24	JY2-78427-00	16 - 5
JB6-2386N-01	4 - 8	JB2-25876-00	9 - 39	JB2-27200-00	5 - 1	JB5-77741-00	15 - 22	JB2-78241-00	16 - 26	JX4-7842F-00	19 - 33
JX4-23876-00	4 - 29	JX2-2587A-00	9 - 43	JB2-27211-00	5 - 3	JB9-77742-00	15 - 26	JB2-78243-00	15 - 2	JX4-7842G-00	19 - 34
	4 - 35	JB2-25880-00	9 - 22	JB2-27218-00	9 - 23	JY6-77762-10	4 - 38	JB2-78244-00	15 - 3	JF7-78433-00	19 - 3
JX4-2387A-01	4 - 10	JX2-25882-10	9 - 8	JB2-27222-00	9 - 24	JT2-77766-22	16 - 30	JX4-78273-00	15 - 31		19 - 7
JX4-2387E-00	4 - 13	JX3-25883-10	9 - 9	JB2-27229-00	9 - 26	JY4-77768-10	13 - 16	J50-78274-10	18 - 26	JY3-78460-00	2 - 11
JR7-2387F-00	4 - 16	JB2-25885-11	9 - 34	JB2-27263-00	5 - 15	JB5-78100-00	15 - 1	JX4-78297-01	19 - 37	JY2-78478-00	19 - 30
JR7-2387G-00	4 - 14	JX2-25887-00	9 - 42	JB2-27275-00	8 - 2	JX4-78101-00	15 - 12	JX5-78297-11	22 - 19	JY2-78484-00	19 - 25
JR7-2387J-00	4 - 17	JB2-2588A-00	9 - 10	JB2-27411-00	15 - 19	JX4-78101-10	15 - 12	JY2-78298-30	15 - 5	JY8-81129-00	20 - 16
JR7-2387K-00	4 - 15	JB2-2588B-00	9 - 11	JY2-27801-01	10 - 1	JX4-78101-20	15 - 12	JB5-78299-00	18 - 10	JT2-81135-00	20 - 7

NUMERICAL INDEX

PART NO.	REF. NO.	PART NO.	REF. NO.	PART NO.	REF. NO.	PART NO.	REF. NO.	PART NO.	REF. NO.	PART NO.	REF. NO.
JT2-81150-00	20 - 2	JN9-85885-00	10 - 2	90179-06020	13 - 22	90269-07064	15 - 4	91402-25020	4 - 34	95802-06012	9 - 40
JT2-81152-00	20 - 5	JB2-85930-09	8 - 1	90179-06021	18 - 17		16 - 25	91490-25020	9 - 28		10 - 6
JT2-81157-00	20 - 3	JY3-86182-00	21 - 3		18 - 19		16 - 27	91609-40040	11 - 32	95802-06016	19 - 22
JX3-81160-00	20 - 4	JY3-86281-20	11 - 33		18 - 21	90269-10005	15 - 8	91690-20020	13 - 9	95802-06020	22 - 22
JT2-81218-00	20 - 15	JY3-86281-30	11 - 34		18 - 23		15 - 18	91690-30012	13 - 11	95802-06025	9 - 41
JT2-81252-00	20 - 8	JX3-86290-00	11 - 38	90179-06059	18 - 30		15 - 20	92902-08100	9 - 25	95802-06030	16 - 6
JT2-81352-00	20 - 10	JY3-86514-00	21 - 10		18 - 34		15 - 25	92902-08200	19 - 14	95802-06040	16 - 15
JT2-81353-00	20 - 18	JY3-87214-00	21 - 2	90179-06636	18 - 9		16 - 19	93102-20143	11 - 12	95802-08014	22 - 7
JT2-81452-00	20 - 12	JT2-88109-20	21 - 12		18 - 12		16 - 22	93102-25017	11 - 5	95802-08035	5 - 6
JT2-81552-00	20 - 17	JB4-8A210-L0	21 - 1	90179-08491	11 - 48		17 - 7	93102-25360	11 - 6	95812-06010	8 - 3
JT2-81652-00	20 - 13	JX2-W0045-11	6 - 14	90179-08689	18 - 29	90338-08174	20 - 24		11 - 13	95812-06050	20 - 19
5GM-81677-00	9 - 32		7 - 14		18 - 33	90338-15004	16 - 29	93102-35109	12 - 3	95812-08012	8 - 4
JT2-81811-00	20 - 14	JX2-W0045-21	6 - 28	90179-10031	3 - 32	90338-24204	18 - 40		12 - 7	95812-08020	2 - 10
JX3-81822-00	20 - 9		7 - 28		12 - 20	90340-14036	11 - 16	93210-132A8	5 - 11		4 - 7
JX3-81823-00	20 - 21	3GD-W0047-00	6 - 5	90179-20016	12 - 11	90384-14080	5 - 2	93305-00602	3 - 29	95812-08025	9 - 29
JT2-8184J-00	20 - 11		6 - 19	90185-06153	22 - 12	90387-046N7	4 - 43	93306-00803	11 - 4	95812-08035	20 - 23
JY8-81890-02	20 - 1		7 - 5	90185-10019	5 - 10	90387-0600V	22 - 24		11 - 11	95812-08055	13 - 30
JT2-81950-01	22 - 20		7 - 19	90185-12009	1 - 5	90387-06553	13 - 20	93306-20401	11 - 3		18 - 37
JB9-81962-00	21 - 14	3TB-W0057-00	6 - 4	90201-03313	15 - 6	90387-10109	5 - 12		11 - 10	95812-08075	11 - 47
JB2-81977-10	22 - 3		6 - 18	90201-044H9	4 - 41	90387-15019	18 - 6	93306-20501	11 - 2	95812-10016	1 - 13
JN2-81980-01	22 - 28		7 - 4	90201-06020	13 - 21	90387-252M8	11 - 24	93306-30578	12 - 2	95812-10030	12 - 13
JT2-82123-00	22 - 9		7 - 18		19 - 29	90387-30006	3 - 23		12 - 6	95812-10045	1 - 8
JH2-82133-00	22 - 11	90101-10038	12 - 12	90201-06049	19 - 32	90401-10015	9 - 30	93900-00022	3 - 26	95812-10090	5 - 9
JB8-82133-L0	22 - 18	90105-05331	10 - 3		19 - 36	90430-14043	11 - 17		12 - 16	95812-12065	1 - 4
JY3-8213F-00	22 - 10	90105-06452	11 - 43	90201-06072	22 - 13	90447-25004	22 - 42	95022-06012	9 - 36	95822-06012	14 - 4
JB8-8213F-L0	22 - 15	90105-08096	19 - 12	90201-06085	22 - 25	90462-05059	15 - 28		21 - 7	95822-06016	21 - 9
4FM-82151-00	22 - 32		19 - 17	90201-06115	18 - 4	90462-06007	21 - 5	95022-08025	14 - 7	95822-06030	5 - 4
5JJ-82151-10	22 - 29	90105-08198	19 - 15	90201-06116	18 - 5	90462-08007	11 - 36	95602-06200	2 - 14	95822-08014	5 - 16
5JJ-82151-20	22 - 30	90105-10116	3 - 8	90201-08050	22 - 16	90464-04002	9 - 33		21 - 6		20 - 22
5JJ-82151-40	22 - 31	90105-10221	3 - 16	90201-08088	9 - 27	90464-16021	10 - 7	95602-10200	1 - 9	95822-08016	2 - 3
JY8-82211-00	22 - 37	90105-10283	4 - 31	90201-08730	18 - 36	90464-50001	22 - 46		3 - 17	95822-08040	11 - 7
JY8-82212-00	22 - 38	90105-102A9	6 - 31		19 - 13	90465-12356	22 - 35		3 - 20	95822-08050	11 - 8
JY8-82213-00	22 - 39		7 - 31		19 - 18	90465-13152	17 - 2	95602-12100	4 - 4	95822-10025	2 - 5
JY8-82214-00	22 - 40	90105-10348	11 - 30	90201-10118	9 - 31		22 - 33	95602-12200	1 - 12	95822-10045	3 - 19
JY3-82221-00	22 - 43	90105-10728	3 - 5	90201-105A2	4 - 32		22 - 41		11 - 40	95827-08065	14 - 5
JX2-8234W-01	11 - 41	90105-12031	1 - 11	90201-12190	4 - 5	90465-13275	17 - 3	95604-16200	3 - 34	95880-06016	18 - 15
JX6-82510-00	22 - 1	90109-06212	16 - 1	90201-12195	11 - 39		22 - 34	95607-10200	3 - 9	95880-06020	18 - 24
J44-82511-00	22 - 2	90109-06302	9 - 44	90201-121J0	1 - 6	90480-13398	15 - 14	95702-06500	5 - 5		19 - 28
JY3-82519-00	11 - 37	90109-08221	6 - 2	90201-163M0	3 - 33	90480-13567	15 - 23	95702-08500	4 - 6	95880-06025	13 - 24
JB2-82530-00	5 - 13		7 - 2	90201-20032	11 - 22	90480-16278	22 - 23		5 - 7	95880-06030	18 - 3
JB1-82590-00	22 - 27	90111-08027	14 - 11	90201-20033	11 - 23	90480-25004	18 - 7		5 - 14	95880-08025	19 - 26
JB3-82617-K0	22 - 6	90114-10019	3 - 31	90206-38001	20 - 20	90502-10013	4 - 42		5 - 17	97022-05012	21 - 8
JF7-82817-22	10 - 4		12 - 19	90267-32004	15 - 7	90508-40015	5 - 8		22 - 17	97022-06025	19 - 10
JT2-83325-00	20 - 6	90150-06015	21 - 4	90267-48101	2 - 8	91312-06016	11 - 35		22 - 21	97080-06016	19 - 35
JN3-83383-10	22 - 36	90153-06034	22 - 26		17 - 6	91317-08045	11 - 44	95702-10500	3 - 6	97080-06020	19 - 31
JX3-8350C-00	22 - 4	90157-06068	18 - 27	90269-06003	18 - 38	91402-25020	3 - 7	95802-06010	11 - 42	97507-05512	10 - 5
JT1-83614-00	22 - 44	90171-12001	3 - 14	90269-07010	16 - 7		3 - 15	95802-06012	2 - 12	97702-50014	15 - 29
JY3-83688-00	11 - 45		4 - 33		16 - 23		3 - 35		9 - 38		22 - 5

NUMERICAL INDEX

PART NO.	REF. NO.	PART NO.	REF. NO.	PART NO.	REF. NO.	PART NO.	REF. NO.	PART NO.	REF. NO.	PART NO.	REF. NO.
97702-50016	19 - 4										
	19 - 8										
97707-30110	21 - 11										
97707-40525	4 - 40										
98780-04025	21 - 13										
98780-06014	13 - 7										
98780-06035	13 - 23										
98902-06014	22 - 45										
98980-06012	19 - 24										
99009-30400	3 - 4										
99009-32400	3 - 13										
99009-55500	3 - 30										
99009-62500	12 - 4										
	12 - 8										
99530-12016	11 - 14										
99530-14016	11 - 31										